Richmond Record-Herald

VOLUME XXVI—THIRTEENTH YEAR. RICHMOND, CONTRA COSTA COUNTY, CAL.— —THURSDAY, MAR. 18, 1915 NUMBER 200.

PETER GARE AGAIN THREATENS TO TAKE HIS LIFE

DRAKOVITCH THE POLICE SEEKING HIM

Where is Mike Drakovitch?

That is the question which the police of this city and county authorities would like to have answer.

On the night of December 15th, Drakavitch while walking from a saloon on Standard avenue in this city was stabbed in the back three times by a mysterious stranger. The next morning after an exhaustive search of the Austrian boarding house on Tunnel avenue, Eli Grennich was taken into custody and held on a charge of assault with an attempt to kill.

Meanwhile Drakovitch hovered between life and death at the Craven hospital and finally, owing to his wonderful physique, managed to recover.

Grennich was held to answer to the murder to the Superior Court on $1,000 bonds by Police Judge Lindsey and today when brought into court at Martinez for his trial was greatly surprised in not meeting Drakovitch, his accuser.

The sheriff's office is in receipt of information from Arizona that Drakovitch is at the present time employed there but as yet have been unable to verify the rumor.

Grennich claims that it is all spite work on the part of Drakovitch, having emanated from a quarrel which the two men had while employed on the Municipal tunnel. Unless Drakovitch puts in an immediate appearance it is probable that the charge now pending against Grennich will be dismissed.

EMERSON JURY CANNOT AGREE

MARTINEZ, Cal., March 18. — The jury trying J. P. Emerson on a charge of dynamiting and having the high explosive in his possession received their instructions from Judge Zook shortly before noon today and retired for deliberations.

At 3:45 this afternoon, the jury was still out, and there is every indication, that there will be an agreement reached.

This case is the result of the labor troubles that were on in Stockton several months ago. All of the other parties arrested in connection with the same affair have been discharged.

Making Improvements.

J. M. Miller, residing at 529 5th street, is making a number of improvements to his residence.

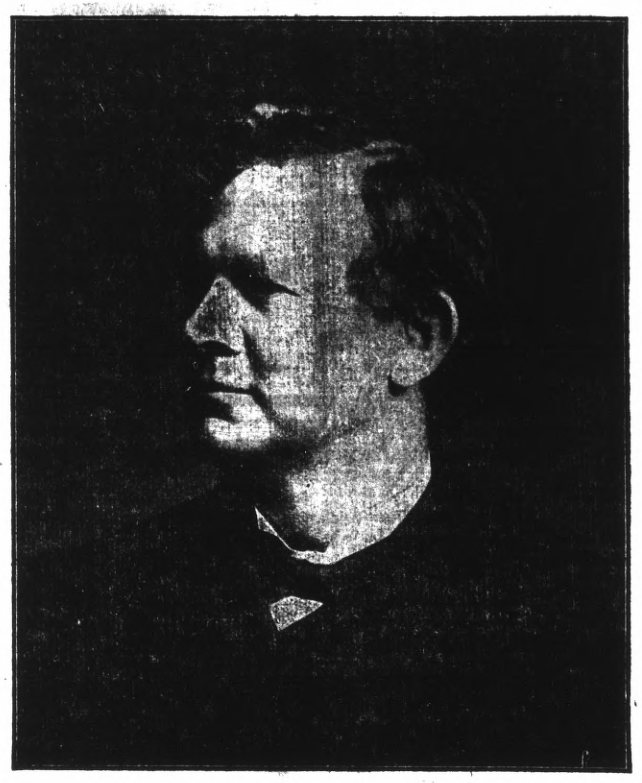

REV. D. W. CALFEE, Popular Pastor of the Wesley Methodist Episcopal Church, Who Has Asked to Be Temporarily Relieved From Duty.

NEW PASTOR FOR WESLEY M.E. CHURCH

✠ ✠ ✠ ✠ ✠ ✠

REV. CALFEE TO BE RELIEVED OF WORK

After eleven years of faithful service in the ministry in this city, Rev. D. W. Calfee, pastor of the Wesley Methodist Episcopal church, has asked District Superintendent Rev. Dr. Dennett to be temporarily relieved from the work. His request has been granted by the Superintendent, a new man has been provided for the work and Rev. Calfee will be relieved from active duty for the present.

All this has been brought about because of the illness of the popular pastor. Some weeks ago, while doing some work in the church at Ninth street and Nevin avenue, Rev. Calfee fell from a chair on which he was standing and sustained an injury which at the time was not considered at all serious. Complications ensued, however, which confined him to his room and he has been compelled to lie in bed for the most of the time during the past six weeks. He is gradually getting better and stronger, but his physician will not permit him to take up the arduous work of the church for the present and hence he was compelled to ask for a vacation.

Rev. J. R. Lindell, a graduate of the Boston School of Theology and one of the famous Eastern colleges is the man who will temporarily fill Rev. Calfee's pulpit. He is said to be a very capable man, young and energetic, of pleasing personality and will be sure to please the church congregation. He will deliver his initial sermon in the Wesley church pulpit on Easter Sunday, at which time fifty baptisms into the church will take place. A great part of this work has been delayed on account of the illness of the pastor.

During the illness of Rev. Calfee up to the present time Rev. Dr. Alfred Kummer has been doing his work. But he has been superannuated and does not reside in Richmond. Therefore he is not able to attend to all the duties of the pastor, except to preach the Sunday sermons, but so far as he has been able to accomplish the work it has been highly satisfactory both to Rev. Calfee and his congregation.

As before stated, Rev. Calfee has been in the work in Richmond for the past eleven years and practically the entire population of the city is his friends. He is beloved by all and while everybody regrets that he is going to leave the work of ministering to the spiritual welfare of his congregation, the people are pleased that he is to remain in Richmond and that he is safely on the road to recovery. It is his intention at the present time to retain the secretaryship of the Humane society and will attend to its affairs in the future in the same efficient way that he has in the past.

CONGREGATIONAL CHURCH DINNER

The members of the First Congregational church of this city will this evening, between the hours of 5 and 8 o'clock hold a chicken supper in Barnaman's hall, corner of Nineteenth street and Macdonald avenue.

The committee which is to have charge of the supper is composed of Mrs. H. G. Shannon, Mrs. F. A. McCausland and Mrs. G. E. Bennett.

ADJUSTABLE WINDOW SCREENS—AS LOW AS.....25¢ Each

SCREEN DOORS; All Sizes With Hinges, as low as $1.25

COPPER SCREEN GALVANIZED SCREEN

ZINC SCREENS; All Sizes; 18 inches to 48 inches.

SQUARE DEAL HARDWARE CO.

L. B. DOUGALL R. G. ARMSTEAD

We Give Home Trading Stamps

Phone Richmond 288 315 Macdonald Ave.

ATTORNEY JONES ON ROAD TO RECOVERY

Attorney M. R. Jones who has been under the care of surgeons and nurses at Fabiola Hospital in Oakland for two weeks past recovering from an operation for appendicitis, was removed to his home yesterday afternoon. Mr. Jones' condition is steadily improving and he expects to be able to take up his practice again in a very short time.

SEEK PARDON FOR JOHNSON BOY NOW ILL

"I will personally circulate the petition for the securing of a pardon from Governor Johnson for the release of Kenneth Johnson, the seventeen-year-old youth from San Quentin penitentiary," stated Rev. P. E. Petersen of the First Methodist church today.

So worked up in the boy's case is Rev. Petersen that he has communicated with Prison Chaplain C. G. Sheppard on numerous occasions that he might know the exact condition of the youth who is reported very low at the present time from a cranial affliction.

Rev. Petersen has arranged to pay the youth a visit on Saturday morning at which time he will endeavor to ascertain the present condition of the Johnson boy.

ANY MONICKER GOOD ENOUGH FOR HIM

He was dirty, unkempt and carried an unsavory odor about him which reminded you of the concentrated fumes of cooking corn beef and cabbage, burning "rubber" and limburger cheese.

"What's your name?" rasped out Sergeant Sprague.

"Jimmy Valentine," replied the vagrant.

"Any relation to 'whozis,'" you know—'Alias Jimmy Valentine, the king of safe crackers?"

"Nope," replied the man who looked more in need of a cake of soap than sympathy.

"That your right name?"

"Nope; happened to pass a theatre on the other side of town and seeing a picture of a man that looked like me in my younger days with the words 'Alias Jimmy Valentine' above it decided that I'd change my monicker right then and there."

"What's your regular designator?"

"Oliver Wendell Holmes Jorgenson."

Sergeant Sprague burst into a laugh and started out to write the alphabetical affliction, but was forced to give it up owing to the smallness of the register blanks and instead used "Jimmy Valentine."

ASSOCIATED OIL PAYS DIVIDEND

The Associated Oil company has declared a dividend of $1.50 a share, payable April 15th to stock of record March 26th. This is unchanged from the last semi-annual declaration which is at the annual rate of 3 per cent.

AUSTRALIAN LEAGUE TO BE ENTERTAINED

A committee of students from the Richmond High school last evening met with the members of the local lodge, Sons of St. George for the purpose of arranging final details toward the entertaining of the boys of the Young Australian league who are to visit in this city on March 24th and 25th.

TELLS J. TOUSSIANT HE INTENDED TO END IT ALL

Armed with a knife and a piece of heavy rope, Peter Gare, the crazed teamster whose last attempt at ending his life in a hari-kari manner was foiled by the officers, left the store of John Toussaint a grocer at Stege on Tuesday evening with the remark that he intended to end it all this time. Toussaint ran after the man as he walked toward an approaching car and barely managed to drag him from the track when he swung onto the steps and was last seen headed toward this city.

John Gare, of San Francisco, a wealthy brother of the demented man at whose home the Stege teamster had been stopping, knows nothing of his brother's whereabouts and has asked the officers to assist in the search.

Constable Davis who after a short struggle managed to disarm Gare in his last attempt to commit suicide made an exhaustive search through East Shore park, where it was expected the body of the man might be found dangling from a tree limb, but could find no trace of him.

Constable Moitoza, at San Pablo, together with the police of this city, left this afternoon for the Grand Canyon park district where it is thought some mute trace of the suicidal inclined teamster may be found.

Shortly after being released from the Craven hospital on his previous attempt at ending his life, Gare took up his residence with John Gare, a brother in San Francisco following which he returned to Stege and worked in the capacity of porter for Joseph Lavigne at the "Tavern."

That Gare is evidently intent on doing away with himself at any cost was shown at the Craven hospital when Dr. U. S. Abbott of this city managed to finally restore him to consciousness he blasphemed all standing near the operating table for having prevented him from carrying out his rash act.

Gare, who has been drinking very heavily during the past week, walked into the grocery store of John Toussaint on Tuesday evening and following a short conversation asked for a piece of rope.

"What do you want it for exclaimed Toussaint, at which Gare replied that it was for Lavigne.

As he was turning to walk out of the store Gare turned and with a leer on his face said: "Well, John, this is the last time you or anyone else will set eyes upon Peter Gare."

Toussaint having heard of the threat which Gare made previous to his last attempt at suicide, rushed after the man, attempting to take the rope back but he managed to elude his grasp and boar a car for this city.

CONTRA COSTA DAY AT THE FAIR

✠ ✠ ✠ ✠ ✠ ✠

FEATURE TO BE BIG COUNTY CHORUS

Professor Walter B. Bartlett of Contra Costa county, has kindly consented to direct a chorus of voices to sing "I Love You, California" and "Tiperary" with the appropriate words for the occasion at the Panama-Pacific Exposition on Contra Costa county dedication day, which is Saturday, April 3rd, 1915, and desires all of the singers of Contra Costa county to join in the chorus. The chorus will form in parade at the Marina, near the landing of the Key Route ferry on the Panama-Pacific grounds, to join in the parade immediately behind Sousa's band, and proceed to the ball room of the California building.

NEW BUILDINGS ARE TO BE ERECTED

Building operations skyrocketed rapidly at the office of Building Inspector Bert Wierda this afternoon when within five minutes' time permits were issued for the erection of two modern buildings between Fifth and Eighth streets to cost $5,600.

The first big permit of the afternoon was issued to M. J. Kerr for the erection of a modern two-story apartment house which is to be erected on the west side of Eighth street, between Macdonald and Bissell avenues at a cost of $3,100. The contractors for the new building are to be Hancock and Vaughan.

With but a few minutes' duration in time between the issuing of the apartment house permit, T. R. Shank applied for permission to erect a modern cottage on the north side of Nevin avenue, between Fifth and Sixth streets, at a cost og $2,500.

Two other permits were issued during the afternoon to Leo Persico, for the erection of two cottages on the west side of Bay street, between South and Drum streets, near the Pullman car shops at $1,000 each.

GYPSY BAND NOW NEAR SAN PABLO

A band of Gypsies, evidently those driven from Alameda yesterday by the police, passed through Stege and out along San Pablo avenue to a point half a mile south of the town of San Pablo late this afternoon.

Five wagons were necessary to carry the Roumanians, while two others were used for the camp equipment.

Owing to the police prejudice which has sprung up against the roving nomads during the past few weeks on account of the many minor depredations which they have committed it is probable that Constable Moitoza will use force in keeping them moving along.

Injures Hand.

Ogden Arnold, the four-year-old son of former chief of Police James P. Arnold, while playing near a water hydrant at the corner of Richmond and Montana avenues, last evening accidently caught his hand in the hose coupler with the result that it was badly lacerated. Dr. Carpenter attended the injured boy.

Richmond Record-Herald

Published Every Afternoon, Except Sundays and Holidays by the Record-Herald Company.

Sixth Street, near Macdonald Ave. Telephone Richmond 70

FRANK HULL...Managing Editor. G. E. MILNES.....Business Mgr.
J. A. LONG.....Advertising Mgr.

SUBSCRIPTION RATES:
1 Year.....$4.00 6 Months.....$2.00 1 Month by Carrier..40c

Entered at the Postoffice at Richmond, Cal., as Second-class Matter.

Independent Democratic — Official Paper of City of Richmond

PUBLIC OWNERSHIP

M. Yves Guyot has written a book on public ownership which should give pause to those who so glibly find therein remedy for all of our industrial ills. For the most part, whatever is done by the government, except the exercise of the judicial and police powers inseparable from government, could be done better by private contract properly supervised.

It is common knowledge that the industrial operations of the government in the army and navy cost far more than private manufacture, with disappointing achievement: that the government printing office spends far more money on defective machinery and indolent labor for inferior results in proportion to cost; and that even the postoffice service must be protected from private competition of greater efficiency by legal monopoly.

M. Guyot treats of the results of government ownership in Europe, and his discussion of the revenues derived therefrom and their relation to cost is one of his most interesting chapters. He dwells upon the tobacco and the match monopoly in France, which prevails in most of the continental countries. The quality of both the matches and tobacco is poor, the quantity short and the price excessive, and the monopoly does not pay on either article, the cost of administration taking up all of the profits of the trade.

The best illustration is from the match monopoly in France. The alleged profits are purely a fiction, says M. Guyot, when the fact is taken into consideration that there is a large debt to the treasury on which no interest is paid and that no allowance is made for depreciation. The government matches are eight times as dear as those of private manufacture, admitted from abroad since the war demoralized the government factories. Also he says that comparatively few of the government matches light and that the packages are always short of the advertised number.

What is true of the match monopoly, M. Guyot finds true in all other lines of government monopoly—inferior service at excessive cost to the public.

No man is as wise as an amateur detective tries to look.

One fact that is seldom concealed is the engagement ring.

Sometimes they marry in haste and repent with equal alacrity.

No man should whip his wife, but he should be physically able.

It is grammar, but the expression, "This is she," sounds very peculiar.

Travel is a great educator, and teaches tramps how to avoid work.

The way things are going on now, neither Belgium nor Poland will have any use for liberty after the war is over.

The New York Times refers to Mr. Taft as a "possibility," but Mr. Taft undoubtedly considers himself a fact.

TWO YEARS OF WILSON

The New York World in commenting on the work accomplished by President Wilson, calls attention to the fact that he has been in office just a little over two years and that it is noteworthy that during that time more history has been made for the United States than during any like period since the days of Lincoln and like the great martyred presdent he has accomplished his work practically alone. The World says:

"There is no kitchen cabinet. There are no backstairs advisers. There are no secret influences that pull and sway the policies of the executive. No underground wires run from the White House into Wall street or into the headquarters of any political committee. Men may agree with Mr. Wilson or disagree with him; they may like him or they may dislike him; but everybody knows that he alone is president. Everybody knows that during the remaining two years of his term he and he alone will be president.

"A very unusual man, meet to cope with a very unusual situation in the affairs of mankind—a president who in all his official relations displays neither vanity nor resentment, nor anger nor personal ambition. If he has friends, their friendship counts for nothing in the affairs of state. If he has enemies, their enmity weights nothing in the balance of government. He seeks neither to reward the one nor to punish the other.

"So evenly does he hold the scales that the members of the diplomatic corps, with all their highly developed facilities for obtaining information, have never been able to learn where the president's personal sympathies lie in the great conflict that is now devastating Europe. Whatever his individual opinions may be, he has smothered them in the responsibilities of his office.

"At this period in their first term most presidents have been carefully calculating their chances of renomination and re-election. Nobody knows whether Mr. Wilson intends to be a candidate for re-election or not. Not a member of the cabinet, not a member of congress, can say of his own knowledge that the president desires a re-election or that he would not refuse a renomination. What all of them know is that the president would not stoop from principle to win either a re-nomination or a re-election."

None of the shepherds we have seen carried crooks, although most of them were Mexicans and looked crooked.

Detectives, however, are not the only ones who devote their career to placing the blame.

The most punctual man is the one who wants to get to church on time.

One of the bad things about marine mines is that when a ship runs on one the mine is completely ruined.

"I didn't get a chance to tell her much, as we only had 25 minutes to talk," said a woman to-day.

This Date In History

World's Events of March 18

1718—Mary Wortley Montague made the first experiment of inoculation for smallpox upon her own son at Belgrade, Turkey. Was tried with complete success on criminals in England nine years afterward.

1745—Died Robert Walpole, famous English premier, reputed author of the saying that "all men have their price."

1766—Stamp act repealed by the British government, reserving the right to make laws binding on the colonies. News of the repeal was celebrated in America.

1775—British General Gage seized big store of cartridges in Boston.

1776—Sir Archibald Campbell, entering Boston harbor with 1700 men, was made prisoner by Washington; British had evacuated the previous day.

1780—Congress called in all continental money, and voted to issue ten millions in paper money, redeemable in specie within six years.

1829—Mexico passed a law expelling all Spaniards from the country.

1837—Grover Cleveland, twice president of the U. S., born. Died June 24, 1908.

1848—Fighting in Berlin streets between citizens and military; 100 killed.

1869—Part of Suez Canal opened for traffic.

1913—King George of Greece assassinated at Salonica by a demented anarchist.

Congratulations To:

Notable Birthdays Today
March 18

Susa Young Gates, authoress and editor and one of the most prominent women in the Church of Latter Day Saints, is 59 years old today. She is the daughter of Brigham Young, and attended her father's school in Salt Lake City, and at Brigham Young University at Provo, Utah. She married Jacob Gates and had 13 children, of whom the most prominent is Emma Lucy Gates prima dona of the Royal Opera House in Germany. In early life she was a teacher of music, and became interested in domestic science, which she introduced into Brigham Young University. She is the founder of the Young Woman's Journal, and edited it for 11 years. She is prominent in historical societies and women's societies of Utah and in societies of national scope. She has written several books and numerous articles for magazines. Mrs. Gates is one of the most prominent women in Utah and her uplift work for women is recognized all over the country.

Hon. Victor Murdock, retiring Progressive Party leader in Congress 44 years old today.

Princess Louise, daughter of the late Queen Victoria, 67 years old old today.

Rose Coghlan, popular American actress, 62 years old today.

Anna Held, the French comedienne, 38 years old today.

William Sulzer, New York's deposed governor who says he will come back, 52 years old today.

Rt. Rev. Dr. John W. Hamilton, Methodist Episcopal Bishop of Boston, 70 years old today.

Dr. Ernest F. Pihlblad, President of Bethany College, Kansas, 42 years old today.

Dr. P. J. H. Farrell of Chicago, famous surgeon of many wars, 51 years old today.

WANTED—Clean cotton rags; suitable for cleaning machinery, at the Record-Herald Office.

Subscribe for the Record-Herald

CREAM FOR CATARRH OPENS UP NOSTRILS

Tells How To Get Quick Relief from Head-Colds. It's Splendid!

In one minute your clogged nostrils will open, the air passages of your head will clear and you can breathe freely. No more hawking, snuffling, blowing, headache, dryness. No struggling for breath at night; your cold or catarrh will be gone.

Get a small bottle of Ely's Cream Balm from your druggist now. Apply a little of this fragrant, antiseptic, healing cream in your nostrils. It penetrates through every air passage of the head, soothes the inflamed or swollen mucous membrane and relief comes instantly.

It's just fine. Don't stay stuffed-up with a cold or nasty catarrh—Relief comes so quickly. —advt.

You Will Save

From $5.00 to $10.00 by ordering your new suit of

W. M. FARMER

Ladies' and Men's Tailor

707 Macdonald Ave., Room 15-18

COMING EVENTS

March 19—Chicken dinner by Ladies' Aid of the First Methodist church, at 120 Washington Avenue.

March 20—Dance at East Shore Park by the Kandy Kids. Schwartz orchestra.

March 22—Whist party by Native Daughters at Pythian Castle. Merchandise orders for prizes. Score cards 25¢.

March 22—Dance by Richmond Temple No. 86, Pythian Sisters, at A. O. U. W. Hall.

March 26—Dance by Richmond Club at the new club house.

April 1—William Rathbon will lecture in auditorium of Lincoln school in the evening. Auspices of Christian Scientists of Richmond.

April 6—Charity ball for benefit of local cases of need, at Moose Hall.

May 15—Moose Defenders Military Ball at East Shore Park. Music by Schwartz orchestra.

A RICHMOND CITIZEN COMES TO THE FRONT

Tells His Friends and Neighbors Of His Experience.

Every Richmond resident hsould read what a neighbor says. His testimony can be relied upon. Here are his own words:

"Having followed railroading for a number of years, the jarring finally brought on trouble with my kidneys," says Thomas P. Powers, of 240 Third St., Richmond. "I frequently caught cold, nearly always resulting in attacks of lumbago and the most acute and piercing pains across my back. I had a constant desire to pass the kidney secretions, but they were scanty. After taking various remedies and doctoring, I finally used Doan's Kidney Pills. I was cured and have remained so for three years."

Price 50¢, at all dealers. Don't simply ask for a kidney remedy—get Doan's Kidney Pills—the same that Mr. Powers had. Foster-Milburn Co., Props., Buffalo, N. Y. advt.

SANTA FE TIME TABLE

Eastward Trains Leave Richmond February 7, 1915:

No.	Leaves	
12	7:55am	Bakersfield Local.
22	9:55am	Chicago Tourist.
32	2:56pm	Fresno Local
16	4:22pm	"Angel" L.A. & S.D.
42	6:13pm	Stockton Local.
2	9:10pm	Chicago Flyer.
4	12:55am	Chicago "Calif. Ltd."

Westward Trains (Toward San Francisco) Leave Richmond Feb. 7, 1915

No.	Leave	From
21	6:50am	Chicago.
15	8:45am	S.D. and L.A.
41	10:18am	Stockton.
31	1:58pm	Fresno.
9	5:02pm	Chicago.
5	5:49pm	Bakersfield.
3	9:07pm	Chicago (Calif. Ltd).

Popular Bakery and Coffee House

MACDONALD AVE., BET. 4th and 5th STREETS

Largest Assortment of Bread, Cakes and Pies in Richmond
Finest Cup of Coffee and Cream in Town

REMEMBER THE PLACE
Macdonald Ave., Between 4th and 5th Streets

Richmond Pharmacy

E. M. FERGUSON, Prop.

724 Macdonald Avenue Phone Richmond 144

Agency Eastman
KODAKS
Enlarging--Developing--Printing

Delicatessen Products

Fit for Any Table

Not made like ordinary commercial cooking, but made after home recipes of the best materials by a skillful cook.

FILL OUT TODAY'S MEAL WITH A READY-COOKED DISH ORDERED HERE.

B. McWhorter

FANCY AND STAPLE GROCER

Phone Richmond 105 147 Richmond Ave.

No house-cleaning this Spring

GET AN ELECTRIC CLEANER NOW AND THERE WILL BE NO NEED FOR THE DREADED SPRING CLEANING. AN ELECTRIC CLEANER TAKES OUT EVERY SPECK OF DIRT, GRIT AND DUST EVERY TIME YOU RUN IT LIGHTLY ABOUT. IT WILL RENOVATE UPHOLSTERY, DRAPERIES, CURTAINS AND WALLS TOO, WITHOUT THE SLIGHTEST INJURY AND WITHOUT TURNING THE HOUSE "TOPSY-TURVY." ONCE USED AN ELECTRIC CLEANER IS INDISPENSABLE.

"ASK YOUR NEIGHBOR"

WESTERN STATES GAS AND ELECTRIC CO.

617 MACDONALD AVENUE

PHONE 115

Do It Electrically

Before Investing in

Diamond, Watches or Jewelry

DON'T FAIL TO SEE OUR STOCK WHICH IS THE LARGEST IN THE CITY.

A WRITTEN GUARANTEE WITH EACH SALE.

WE DO EXPERT WATCH REPAIRING.

California Loan Office

California's Largest Pawnbrokers

835 BROADWAY COR. NINTH ST., OAKLAND

IMPERIAL RESTAURANT Macdonald Ave. at Fifth St.

MARTIN DABOVICH, Proprietor

We now have fresh I. X. L. Boneless Tamales. Special attention to Party Orders. Try our Sunday French Dinner.

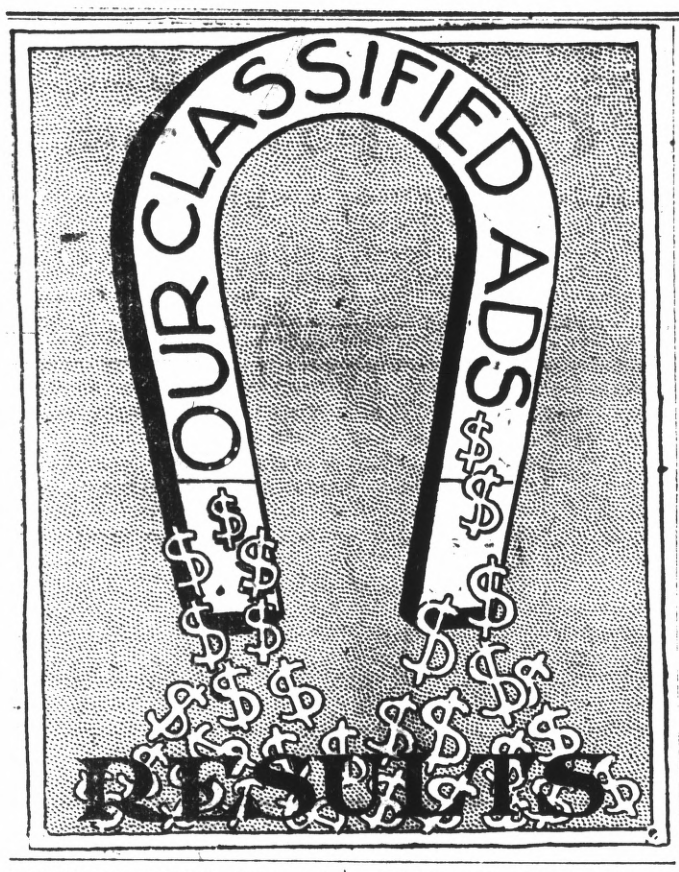

CLASSIFIED ADVERTISING RATES

Lines	2T	4T	6T	12T	24T
3....	$ .25	$ .45	$ .60	$1.00	$1.50
4....	.35	.60	.80	1.35	2.00
5....	.45	.75	1.00	1.75	2.50
6....	.50	.90	1.20	2.00	3.00
7....	.60	1.05	1.40	2.25	3.50
8....	.70	1.20	1.60	2.50	4.00
9....	.80	1.35	1.80	2.75	4.50
10....	.90	1.50	2.00	3.00	5.00

Classified ads will be taken over the phone and collections made by messenger on payment of 10¢ extra for messenger service.

FOR RENT

$20.00. 6-ROOM HOUSE. 416 19th st., near Nevin avenue. Inquire of Mr. Ballenger, Mechanics Bank. 2-18-tf

MODERN BUNGALOW OF FIVE rooms, $20.00. Also three room flat $12. Both close in town. Apply 149 Ninth street or phone 1006-W.

ROOMS AND BOARD

FAIRVIEW HOTEL, PLEASANT Rooms, sunny dining room, home cooking, cheerful surroundings, hot and cold running water, 2133 Macdonald ave. tf

If you want all you can eat of best home cooked food in city, go to Queen Cafe. Rooms in connection. 1109 Macdonald. 2-24-tf

The Civic Center Hotel can accommodate a few more people with rooms and table board. 2229 Macdonald ave. 2-12-tf

FURNISHED ROOMS

LARGE FURNISHED FRONT Room. Apply 460 2nd St. 3-16-2t*

FURNISHED ROOMS, WITH bath; also privilege of pool table. Call 217 Bissell avenue. 3-8-tf

MOST BEAUTIFUL ROOMS IN city, single and ensuite, steam heat, hot and cold water, electric elevator. Unusually reasonable. Hotel LaSelle, 521 Macdonald. LaSelle building, phone 977. Mrs. H. E. Ballard, Prop. 2-10-tf.

APARTMENTS FOR RENT

Modern 4-room apt., $20 per mo. water free. Nice sunny flat. Convenient to business center. 210 1st st., apt. 4. 2-17-1mo

REAL ESTATE FOR SALE

FOR SALE CHEAP BY OWNER Equity in house and two lots in Wall's 2nd addition. Address J. D. P. 516 21st. Mar. 16-3t*

HOUSE and two lots in fine location to trade for vacant lots. Address Box 184, Richmond, Cal. ju8tf

FOR SALE

Second-hand safe suitable for office or manufacturing concern. Safe is large and roomy enough to store books and valuable papers. Can be bought very reasonable for cash or on terms. Address Box 138 Record-Herald office. 2-18-tf

PIANOS FOR SALE

HAYNES — PERFECT CONDITION. Cost $365 new. Price to sell quickly, $100 cash. Enquire Henry's, 148 Washington ave. Mar 1 1m

WANTED—MISCELLANEOUS

LADIES' SECOND HAND BICYCLE, in good condition. State price. Box T. Mar 18 3t

THE W. C. T. U. of Richmond would like to assist any girl that needs help who will either write or come to see Mrs. G. Wallin, 684 Fifteenth St., Richmond. 2-12-tf

WANTED—A class of children, ages from seven to nine, for piano; class instructions, terms reasonable Apply Wednesdays, 233 14th St. Jan 19 tf

WANTED—A class of ten young ladies for lessons on Ukulele; class instructions, terms very reasonable Apply Wednesdays 233 14th St. Jan 19 tf

WANTED—Room and board with a private family in Richmond for boy of 8 years old, so as to enable him to have school facilities; week ends he would be at home. Write MRS. W. H. HAMILTON, R. D. 1, box 36B, West Berkeley, Cal.

LOST

SANTA FE SWITCCH KEY, NO. 33,817, also three other keys, all on one ring together. Reward for return to Wm. Eby, Santa Fe depot. 3-15-2t

A High-Class

Restricted residence Tract, where you have a pretty view and a reserved district is a known fact to be the class of property to buy. Such is

Arlington Terrace

Large lots. All street work free. Only $500 and up. Easy Terms.

Hall & Dexter, General Agents
278 4th St., Johnston Bldg.

FOR SALE

4 room house and lot on Bissell avenue; $1350 cash.
4 room house; modern; on Chanslor avenue; $1800; good terms.
6 room house; most modern; 1 1-2 lots; fine home; $3300.
One of the best double corners on Macdonald avenue; $18,500.
2 lots on Chanslor avenue; $1300.
1 1-2 lots on Eighth street; $750.
Alfalfa land to exchange for Richmond property.
4 room modern house on Second street; $1400.

Conn Bros. 610 MACDONALD AVE. PHONE 637

TREAT FOR KIDDIES AT ORPHEUM THEATER

Not even the rarest of champagne has a more delightful snap and sparkle that has the vaudeville bill which the Oakland Orpheum people are serving up to the crowds this week. Two star features divide the "headline" honors, and trailing after these two special features come a small host of luminaries.

Valerie Bergere has a great play in "The Locks at Panama" and the audience approve of it without stint. A big scenic production, showing the canal by moonlight is carried by Miss Bergere, and when the audience gets a glimpse of it, there are heard many delightful "oh's" and "ah's". The play is a hit. Enough said.

The "Blue Streak of Ragtime" is Ray Samuels. She lives up to her title. Her songs are frothy but very funny and Ray puts plenty of art and also plenty of pepper into everything she does.

Cervo, a genius with the piano accordeon is a tremendous favorite. He deserves to be.

A treat for the kiddies comes when Loughlin's comedy dogs take the stage, and when the dogs pile on the roulette wheel at the finish the whole house screams with laughter, and quite naturally, for it is very, very funny.

Mae Melville and Robert Higgins with their "let it lay" trademark are back again, and funnier than ever.

Bill Dooley and Miss Evelyn supply a little of "Vaudeville as it is today" and the Strattons offer "A good 'nobbler' of Scotch."

Bertish, a strong man with a wonderful routine of stunts brings the show to a close.

The management promises an unusually fine show for "Discovery Night" which is next Monday. There will be a half dozen extra features added to the bill next Monday night, for the approval of the crowd, which passes judgment upon there "discoveries" every Monday night.

ANNOUNCEMENT

I. D. Dearborn & Son, grocers on 2nd street, between Macdonald and Nevin avenues, are from this date, February 25th, giving Home Trading Stamps. Feb 24 tf

WALL PAPER CLEANED

WE CLEAN WALL PAPER and tinting like new, from $1.50 a room up. Let us show you. Call or phone 684 J., Gilmore apts. Mar 15 12t*

LAND CONTRACTS

HAVE YOU CONTRACTS ON land that have been cancelled by land companies? If so communicate with Box "D," Record-Herald office, Richmond, Cal. I can make money for you. 3-16-tf

AUTOMOBILES FOR SALE

ROOMY 5-PASSENGER CAR, bargain. Must be sold. Other cheap cars. Miles Standish Garage, 325 22nd St.

AUTOMOBILES

Kershner & Conn, 332 7th St., Richmond agents Overland cars. Supplies, repairs, gasoline. Fireproof garage. Phone Richmond 841. Overland mechanics. feb9-tf

STORES FOR RENT

Store. Best location on Macdonald ave., rent reasonable. Modern. Fine window. M. J. Kelly, 1202 Macdonald. 2-12-tf

RESTAURANTS--QUICK LUNCH

Johnson's Quick Lunch serves best 25¢ meal in city $5 meal ticket, $4.50. 102 Macdonald. 2-17-1mo

POSITION WANTED

The W. C. T. U. desires to secure a position for a girl who can cook and do housework. Address Mrs. G. Wallin, 684 15th street, Richmond. March 13-tf.

HELP WANTED

YOUNG MAN TO WORK BEFORE and after school in exchange for instruction. Polytechnic Business College. 2-25-1mo.

JUSTICES TO CHARGE FOR BLANK FORMS

A far reaching opinion has been given by the attorney general wherein the justices of the peace in various counties of the State may furnish blank forms for legal proceedings in justice courts and charge for them if the county does not choose to furnish the same. Many of the counties furnish free forms at the present time.

TRANSFERS OF REAL ESTATE

Instruments Recorded March 8th.

DEEDS

Henry Alferitz to Jeanette E. Alferitz—Gift deed. All r. l and per prop owned by party of the first part in the State of California.

Charles J. Crary to Harry Eugene Aine Jr. and Nettie E. Aine—Lots 12 13 blk 51 city of Richmond, $10.

Harry Eugene Aine Jr. and Nettie E. Aine to Charles J. Crary, T. H. DeLap and Chas. S. Renwick—Trust deed lots 12 13 blk 51 city of Richmond.

John T. Scott and Catherine M. Scott to Con O'Donnell—Lots 7 and 22 blk B, Pullman Park Tract, $10.

Mary O'Hara, W. J. O'Hara and C. E. O'Hara, E. L. O'Hara and Anne O'Hara to Cyrus Newlove—Ptn sec 27 T 2 N R 2 E contg 1 1-4 acres $10.

Bayard T. Elmore and Hattie Elmore to Walter McLean—Lot 15 blk H, addition 1 Villa sites, town Pinole $10.

Francesca de Silveira to John G. Regello—Por lot 199 San Pablo Ro contg 4 acres, $3000.

John E. Holmberg and Minnie Holmberg to John E. Silva—Lot 13 blk 35 city Bay Point, $10.

Henry A. Littleton and Grace V. Littleton to R. N. Burgess Co.—Lot 79 contg 2.50 acres lot 90 contg 2.50 acres E 2 acres lot 61 R N Burgess companys Map No. 1 Olson sub.

Richmond Annex Land Co. to Lorenz Seiler—Lot 6 blk 29 Richmond Annex, $10.

R. L. Boyer to Dorothy J. Hilson—Lots 3 4 and fraction lot 2 blk 24 additional sur town Martinez, $10.

Lorena V. Blair and Harry B. Blair to F. W. Foskett—Lots 1 2 blk 5 Foskett addition no. 2 Concord $10.

MORTGAGES

David S. Levinson to First National Bank of Concord—EMF automobile, No. 89726 town of Concord Chattel mtg, $174.25.

RELEASES

Mary Dorstewitz to Sarah A. Reeves and Joseph Reeves—Sat mtg lot 13 and S 5 feet lot 12 blk 119 amd map City of Richmond.

Loraine S. Hamilton and Fred R. Hamilton to James C. Owens—Par rel lots 26 27 blk 1 J. C. Owens ad Richmond.

Antonio Avila to F. H. Ayers and Anna D. Ayers—Rel mtg por lot 12 San Pablo Ro contg 25.012 acres also por sur 171 Swamp & Overflow land contg .60 of an acre.

George P. Mullholland to John T. Scott—Sat mtg lot 7 blk B Pullman Park tract.

Helen Muir Funk, Wanda Muir Wanna, estate John Muir to John Brunning—Sat mtg por lot 7 Valley Land Ro San Miguel 72.73 acres.

MISCELLANEOUS

Estate Thomas Maria de Silveira to John G. Regello—Order sale real estate por lot 199 San Pablo Ro.

M. Siini to G. Dianda—Lease lots 25 26 27 Johnston tract, Concord.

Melvine Davis to Joseph Masoitelli—Lease of building on W portion lot 3 blk 327 town Martinez. 4 years at $13.00 per month.

CHICKEN DINNER AT 1ST M. E. CHURCH

The Ladies' Aid society of the First Methodist church will hold a chicken dinner at 120 Washington avenue tomorrow afternoon, the proceeds taken in at which being used to defray current church expenses.

Mrs. George Garrard, wife of Mayor Garrard, has been named as the chairman of the luncheon committee.

PHILO CHRISTUS HEAD CHOSEN YESTERDAY

A Philo Christus club was organized last evening by members of the First Christian church at which time Herbert Turner, prominent in fraternal and business circles, was named as the president of the order for the coming year.

Other officers elected during the evening were: Forrest Winfree, vice president; Miss Reta Wallen, secretary and Miss Nettie Windrem, treasurer.

GRAND PARLOR DELIGATES NAMED

Delegates to attend the Grand Parlor session of the N. S. G. W., to be held this month in the Exposition grounds at San Francisco, were named last evening by Richmond Lodge of that order.

Those selected to represent this city at the annual convention are: F. C. Patterson, A. J. Summers and R. W. Thrower.

UNLOADS THREE CARS IN A DAY

P. F. Johnson & Son, the well known west side dealers, yesterday unloaded three cars, one each of wine, wood and sand. Mr. Johnson says: "That's going some," and business is not dull with him at all.

OPEN NOSTRILS! END A COLD OR CATARRH

How To Get Relief When Head and Nose are Stuffed Up.

Count fifty! Your cold in head or catarrh disappears. Your clogged nostrils will open, the air passages of your head will clear and you can breathe freely. No more snuffling, hawking, mucous discharge, dryness or headache; no struggling for breath at night.

Get a small bottle of Ely's Cream Balm from your druggist and apply a little of this fragrant antiseptic cream in your nostrils. It penetrates through every air passage of the head, soothing and healing the swollen or inflamed mucous membrane, giving you instant relief. Head colds and catarrh yield like magic. Don't stay stuffed-up and miserable. Relief is sure. —advt.

"TIZ" GLADDENS SORE, TIRED FEET

"TIZ" makes sore, burning, tired feet fairly dance with delight. Away go the aches and pains, the corns, callouses, blisters and bunions.

"TIZ" draws out the acids and poisons that puff up your feet. No matter how hard you work, how long you dance, how far you walk, or how long you remain on your feet, "TIZ" brings restful foot comfort. "TIZ" is wonderful for tired, aching, swollen, smarting feet. Your feet just tingle for joy; shoes never hurt or seem tight.

Get a 25 cent box of "TIZ" now from any druggist or department store. End foot torture forever—wear smaller shoes, keep your feet fresh, sweet and happy.

STOPS HEADACHE, PAIN, NEURALGIA

Don't suffer! Get a dime pack- of Dr. James' Headache Powders.

You can clear your head and relieve a dull, splitting or violent throbbing headache in a moment with a Dr. James' Headache Powder. This old-time headache relief acts almost magically. Send some one to the drug store now for a dime package and a few moments after you take a powder you will wonder what became of the headache, neuralgia and pain. Stop suffering—it's needless. Be sure you get what you ask for.

ATTORNEYS-AT-LAW

W. F. FREUDENBERG
Attorney-at-Law
605-607 Postoffice Bldg.
Phone 242 - - Richmond, Cal.

ODELL & HALL
Attorneys-at-Law
First National Bank Building
Phone 80 Richmond, Cal.

C. A. CLARK
Attorney-at-Law
Corner Richmond and Washington Avenues, Point Richmond, Cal.
Phone Richmond 434

J. E. RODGERS
Attorney-at-Law
Martinez - - - California

BERT CURRY
UNDERTAKER—EMBALMER
Parlors—27 Park Place
Service Day or Night
Day and Night Phone 429

J. G. CLARK & CO.
Funeral Director & Embalmer
Calls Answered Day or Night. Elegantly Fitted Chapel; Auto Ambulance Service; Lady Assistant for women and children.
Tel. day or night 598. 265 4th

E. B. SMALLWOOD
Undertaker—Embalmer
DEPUTY CORONER
727 Macdonald Avenue
Phone Richmond 113

CLARK'S
Auto Ambulance
DAY OR NIGHT
265 4th St. Phone 598

Chop Suey Restaurant
JUST OPENED AT
1822 MACDONALD AVENUE
Chinese Dishes Served Day and Night. Everything First-Class

FOR TIRED FOLKS
No medicine compares with that taken from nature's medicine chest.
GIER'S TONIC PORT
Contains port wine, pepsin and iron. It makes rich, red blood, gives appetite, makes you "feel good." Ask your druggist for it.
THEO. GIER WINE CO.
581-593 18th Street Oakland, Cal.

Have Your Suit Cleaned and Pressed
BLACK'S
PARISIAN DYE WORKS
Cleaning, Pressing and Dyeing
We Call and Deliver Phone 728

RICHMOND LUMBER CO.
W. P. Smidt, Mgr.
BUILDING MATERIALS OF ALL KINDS
Office and Yards at the S. P. Depot
Phone Richmond 49

MONEY LOANED
Working people on terms and rates that honest people can afford to pay; get money when you need it and pay when you can in small weekly or monthly payments. Loans on Pianos, furniture, etc. Incomes, judgments, rents, wages, etc., purchased.
D. D. DRAKE
Room 1, Sixth St. and Macdonald
Post Office Bldg., Richmond

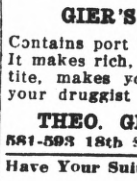

DOCTORS FOR MEN
Everything is PRIVATE and CONFIDENTIAL. No extra charges are made for medicines. Consultation free. Est. 25 years.
DR T. D. HALL
707 Broadway, upstairs, near 7th St., Oakland, Cal.

Special Attention
TO BUSINESS CHANCES.
CAN EXCHANGE RICHMOND PROPERTY FOR FARM LAND. HAVE SOME GOOD FARMS.
921 MACDONALD AVENUE.

NEW LOCATION
Formerly Grand Confectionery
—Now—
THE PALACE OF SWEETS
Home Made Candies, Ice Cream, Etc.
1016 MACDONALD AVENUE

Touring—Out of Oil

—a change from the oil you have been using means bother in adjusting the feed. Otherwise too much or too little is fed into the cylinders. No trouble if you use

ZEROLENE

the Standard Oil for Motor Cars

It is *obtainable everywhere,* from Seattle to San Diego, from Spokane to Phoenix—at city garage or roadside hamlet.

And it is always uniform—the same body—the same perfect lubricating quality.

Dealers everywhere, or at all agencies and Service Stations of the

Standard Oil Company (California) Richmond

PAY ATTENTION TO THE ROAD RULES

Why is it that an automobile man is always cursed and "panned" when he blows his horn to warn the people, while a man driving a horse and wagon is always given the right of way by the pedestrians without protest?

It is not generally known by owners and drivers of teams that they are subject to the ordinances and road regulations as well as automobilists, and that they are liable for damages which may be caused by disregard of the same. This pertains particularly to the right-of-way signalling when turning to the right or left, cutting corners and "hogging" the road.

Pedestrians who have never driven a car do not realize the risk they are taking in daring an auto to strike them when crossing the street; neither do they realize how uncertain is the stopping of a machine when the pavements are wet. They should always give the automobile the right of way when in close quarters, under these conditions.

When crossing the street in front of an approaching automobile, continue. Do not stop and jump back and forth, or retrace your steps. The driver of the approaching car has judged your speed, and any change on your part confuses both yourself and the driver. There will be fewer accidents from this cause if this rule is observed. A pedestrian should cross the streets only at the regular street intersections, as he is solely responsible for any accident which might occur in case he crosses in the middle of the block or crosses diagonally at a crossing.

Own Your Own Home and Be Your Own Boss on

Salinis City Farms

In the "GARDEN SPOT" of California

LOCATION—One and three-fourths miles east of Salinas City the county seat of Monterey County, with a population of about 6,000, 118 miles south of San Francisco, one-fourth mile from station on the Pajaro Valley Railroad.

The soil is a rich deep level sedimentary loam, no alkali, no adobe and no hardpan. This is soil on which you can positively "make good," easily worked and turns up nice and mellow, pulverizes readily under the harrow and retains the moisture during the summer months. The land is all cleared and ready for the plow, no rocks, trees, brush or roots.

SCHOOLS—Good grammar school is located on the property; high school at Salinas within a short walk or drive.

POTATOES—This is the home of the famous Salinas Burbank potato which always sell for the very highest market price, often bringing twice as much as potatoes from other sections of the country. Here "THE POTATO IS KING," enormous profits are made in this section from raising potatoes. Mr. M. F. Martin of Salinas harvested 5,600 sacks of potatoes from his 38 acres—this is an average of 155 sacks to the acre—he sold the crop for $11,000 or an average of $289 per acre.

If you want a home.

If you want a chance to make good come and see these "**SALINAS CITY FARMS,**" any size you want—5, 10, 15 or 20 acres.

One price all the way through, $125 an acre.

Terms can be arranged to suit the purchaser. We give from seven to eight years to pay for it, with interest at 6 per cent.

EIGHTEEN OF THESE TRACTS WERE SOLD LAST WEEK. COME IN AND TALK WITH US TODAY.

M. J. KELLY & A. C. KERKEY, Selling Agents

1202 MACDONALD AVENUE RICHMOND, CAL. TELEPHONE 632

BARNES CIRCUS AMAZINGLY GREAT

"The Show That's Different," is a term given by many prominent critics to the Al G. Barnes 3-ring Wild Animal Circus. Just why this show is different can be understood when it is known that the program presented completely upset the conventional in circusdom for the reason that the entire entertainment is given by educated wild and domestic animals.

Over 600 of these animal-actors are comprised in the Barnes troupe, the animals do everything that the human circus performer has been doing. Juggling, balancing, high jumping and diving, acrobatics, posing, dances, drills, ball playing, bare back riding, tumbling, etc. are a part of the things they do. Their proficiency is a remarkable sight to witness. The Barnes circus also bears the distinction of being the original and largest wild animal show in the world. The cleanliness and moral tenor of its entertainment and business conduct likewise add to the reasons of why the show is "different."

Unusual indeed are the big wild animal acts. Tom, Jerry and Brutus, horse riding African lions, are a very remarkable example of wild animal training. Sampson, the aviation lion, rides to the top of the tent surrounded by shooting sky rockets. A large groupe of seals and sea lions do marvelous feats of juggling and bare back riding. Mlle Florine, a spritely young woman presents a group of ferocious leopards, jaguars and pumas. Miss Mable Stark appears with a troupe of man-eating Royal Bengal and Siberian tigers. Big Bill, the wrestling Grizzly, is another sensation, also the large groupe of performing bears.

The thirty, jungle-bred, full grown African lions shown in one act by Herr Louis Roth, comprise the greatest and most thrilling wild animal spectacle ever known. Herr Roth enters the arena alone with these great beasts and makes each one perform. The lions are first grouped into pyramids, then into piles on the floor, the daring trainer lying on the topmost one. His head is placed on the inside of a snarling beast's mouth; another eats raw meat held in the lips of the trainer. The daring of the fellow is thrilling to an extreme.

The Barnes challenge horses and ponies—550 of them—beautiful, all educated to perform, present in their work one of the very great sights of modern time entertainment. Elephants, camels, zebras, hyenas, dogs, goats, monkeys, etc., are prominently shown.

There are many laughing spots throughout the program, provided by fifty comedy mules, monkeys, bears, ponies, dogs and a large herd of elephants.

The new, glittering, mile-long, four-band street parade is presented to the public at 10:30. Two performances will be given in Richmond on Sunday, April 11th.

Every man likes to make the impression that he is a man of peace, but a bear cat when he does get started.

HEALD'S

BUSINESS COLLEGE

OAKLAND, CAL.

Offers

Superior Courses
The Best Positions
Unexcelled Facilities

Write for catalogue.

T. B. Bridges, Mgr.

Oakland : : San Francisco

Give the Boy a Square Deal

Don't let him dig in the ditch. Let us teach him a trade; highest wages while learning. We cannot supply the demand for barbers. A good trade is life's best asset. Write us a line today for further information.

National Barber School

473 Ninth St. Oakland, Cal.

The average man believes he is broad-minded when he admits there are some good men in the opposition party.

ODD ITEMS FROM EVERYWHERE

Baldness among the Indians and negroes is almost unknown.

A normal person perspires twice as much when asleep as when awake.

After due consideration the City Council of Mendota, Ind., has agreed to increase the salary of the mayor 80 cents a day. He is getting 16 cents a day, and his "raise" comes next month.

Dr. Michelson of the University of Chicago spent 12 years drawing 120,000 lines on six scquare inches of metal, to make a diffracation grating analyze light.

The waste of metal from the rubbing of coins together is said to amount to over a ton of gold and 88 tons of silver annually in the United States alone.

The smallest homestead in the United States is owned by Miss Serena Blue of Washington, D. C. It cost her ten cents to enter her claim. The land is a small triangle jutting into Turtle Lake, Minn. She has a house there and cultivates the land.

Nobody wants to be mayor of Manitowoc, Wis. No nomination papers have been filed and Mayor Stolze says he will not be a candidate for re-election.

The largest sponge ever found came from the Mediterranean. It was three feet across and measured ten feet in circumference.

That one-legged colored man voted eight times in the Terre Haute election is one of the entertaining charges of the District Attorney at the fraud trial.

A California oil man, wrecked financially, leaped to death in order that his wife might collect insurance and live more comfortably than he could provide if alive.

A curious case at Cincinnati is that of a mother who was given a surprise when her baby was born. She claimed she did not know a thing about it until the stork arrived.

A capitalist at Oakland Cal., is fighting for a fee of $2.00 from the court. He was a trial juror and had started for court before he found there was no sitting. Nevertheless, he claims pay for the day's work.

The Vermont maple sugar men expect to clear $1,500,000 on this spring's crop. Some 5,000 tons of sugar has been made.

The U. S. now owns 8,600 islands, supporting a population of ten million.

Investigation by the Geological Survey of the erosion of drainage basis proves that the surface of the country is being worn away at the rate of about an inch in 760 years.

Francis A. Ogden, an eccentric recluse who lived in a dollar-a-week room, ate a nine cent breakfast, a 20 cent lunch and a 15 cent dinner every day, died last June in Texas leaving $12,000,000.

A man in Washington, D. C. is so fat that he was unable to kill himself with three shots of a revolver. He weighs 450 pounds. The three bullets failed to hit a vital part.

40,000 children in and near Los Angeles have saved almost $1,000,000 in bank deposits. The children are all under 16 years of age.

ELMO MURPHY PRESIDENT OF CLUB

Elmo Murphy was last evening at the meeting of the Baptist Young People's Union elected as president of the club for the coming year. Other officers elected to handle the affairs of the church society were: Vice president, Emmet Hitchcock and devotional chairman, Mrs. H. Wilson.

Following the business meeting a social time was enjoyed by the members of the society.

MANY ADDITIONS MADE TO THE LIBRARY

The library has recently subscribed for two periodicals, dealing with the latest developments in current history, which are proving of infinite value to the Reference Department of the library. Both magazines index the standard newspapers and in so doing, not only refer to the article and date of occurrence but give a digest of material on the more important happenings. For instance, if you want the briefest possible summary (and reference to a fuller account) of the legislative measures before the present California Legislature ask at the library for Street's Pandex of the News and turn to the California supplement of that periodical under the heading Legislature, where you will find the more important bills listed. Or for information on the decisions of the Railroad Commission turn to that heading in the supplement. For information and National news, the periodical called Information, a Digest of Current Events, will be of more service.

Have the reference department of the library answer your questions. If you can't come personally, phone 601.

While we have no great hankering for golf, there are busy times when we envy the men who have time to devote to it.

"I've heard," said a snappy old spin this morning, "of young girls who married old men for love, but I never knew a rich young girl to marry an old man," she concluded with a disagreeable smile.

"Maxwell" WINNERS

OLDFIELD FIRST

301 Miles Without a Stop

CARLSON SECOND

301 Miles--One Stop

IN THE

VENICE GRAND PRIX RACE

Yesterday, March 17th

The same **Consistency, Durability** and **Stamina** is built into **Every Maxwell.**

In the three fastest and most gruelling races held in the world during the past four months, MAXWELLS have finished without a stop!

WHAT DOES THAT MEAN TO YOU?

Cars on Display at 274 Fourth St., near Macdonald Ave.

Touring Cars $850 **Roadsters $825**

DELIVERED IN RICHMOND

H. A. JOHNSTON, Agent

MAXWELLS CARRY OFF TWO PRIZES

Henry A. Johnston was the happiest man in town today, and he had reason to be for the Maxwell cars of which he is the local agent, did wonderful things in the St. Patrick's grand prize race that was run at Venice. The race was for a distance of 301 miles.

Barney Oldfield, in a Maxwell, was first in time of 4 hours and 24 minutes, 9 2-5 seconds, and Billy Carlson, in a Maxwell, came in with flying colors second in 4 hours, 24 minutes, 43 2-5 seconds.

It was essentially a Maxwell day. From the jump, Eddie Rickenbacher, with a Maxwell, took the lead and held it up to the fifty-second lap, when he picked up a stone on the back stretch and tore a hole through the crank case and put him out for good. During part of Rickenbacher's performance he was making more than 100 miles an hour, and his bursts of speed past the stands brought the big crowd to its feet time and time again.

The performance of these cars bears out every assertion that Mr. Johnston has made concerning them, and since he accepted the agency for this city he has disposed of over a carload of them.

Mr. Johnston has fitted up elegant offices and salesrooms at 274 Fourth street, where he will not only keep a stock of cars, but will keep on hand a line of auto accessories.

In the past week he has also taken up the line of King cars, the new eight-cylinder machine that is creating such a furore in the market.

"Let Mayer Do It" If you want your old suit made like new. Ring up Phone 452 Cleaning, Dyeing, Repairing or Pressing. Work called for and delivered. Mayer's American Cleaning Works, 1116 Macdonald ave. —Advt.

CLASSIFIED ADS

Too Late To Classify

LOT IN BLOCK 5, ON WESTERN side of new Municipal tunnel, commanding a fine view of the bay, for $300 cash or $350, terms. Apply Thomas Burns, rear of Santa Fe reservoir. Mar 18 2t

Are You Neglecting Your Health?

because you can't find relief after using all kinds of remedies and treatment? Why not try our treatment before giving up hopes? Thousands have been cured and made happy by using our herb remedies. All chronic cases of the stomach—kidneys—lungs—heart—bladder—venereal diseases—female troubles, etc., successfully and quickly cured by the herb treatment.

Consultation free.

DR. WATSON HERB CO.

268-7 Street., Bet. Harrison and Alice Sts., Oakland

Open 10 to 12 a. m.; 1 to 8 p. m.; Sunday 11 to 2.

PRESSED BRICK WORKS OPEN AGAIN

According to a statement as made by Superintendent John Gerlach, the plant of the Los Angeles Brick company, located on the outer waterfront of this city, which has been closed down for a period of four months, will re-open on next Monday afternoon and from the large contracts already on hand is expected to run day and night.

INTERESTING FREE BIBLE LECTURES IN COLLEGE HALL

There are only four more lectures remaining of the series in God's plans and purposes concerning mankind, that are being given every Sunday at 3 P. M. in College Hall, 4th & Macdonald Ave.

The existing Social and financial conditions that are world wide are causing people to think. As they see nation rising against nation and kingdom against kingdom (Matt. 24:7) many are turning to God's word to find out what it all means and marvelous to relate God's word tells us all about it.

Don't fail to hear the following lectures. Many of your doubts will be changed to certainty for "we have the prophetic word more confirmed, to which you do well, taking head in your hearts, as to a light shining in a dark place, till the day of dawn, and the light brighter may arise. 2 Pet. 1:19 (Emphatic Diaglot).

Auspices of the local Ecclesia of Associated Bible Students.

Mar. 7th—"Is this God's day of wrath." Robert Craig.

Mar. 14th—"Earth's great jubilee." H. Schumacher.

Mar. 21st—"Thy Kingdom come." L. T. Corti.

Mar. 28th—"Why God permits evil." F. H. Driscoll.

Mch 5-2AW-1mo.

THE EUROPEAN WAR IN BIBLE PROPHECY.

Undreamed of passions have burst forth, devouring the lands that patient hands have beautified and made fertile, and centuries have stocked with art treasures. To the entire world the war has come as a complete surprise because they have not read our book (660 pages—cloth) telling that just such conditions would exist, only to be followed by the still greater devastation of anarchy. The first edition came from the press in 1897.

Of vaster interest and importance is its promise of better things in store for this earth, when the wrath of nations has run its course. Send thirty-four cents in stamps (with this coupon) to cover postage, to The Temple, No. 26 W. 63rd St., New York City, and receive a copy promptly.

Rheumatism

For Young and Old

The acute agonizing pain of rheumatism is soothed at once by Sloan's Liniment. Do not rub—it penetrates to the sore spot, bringing a comfort not dreamed of until tried. Get a bottle today.

RHEUMATISM

Here What Others Say:

"I highly recommend your Liniment as the best remedy for rheumatism I ever used. Before using it I spent large sums of money trying to get relief of the misery and pains in limbs and body, so I tried your Liniment both internal and external and I found quick relief, and now am well and strong again."—*Geo. Curtis, 226 N. 15th St., Springfield, Ill.*

Here's Proof

"I wish to write and tell you about a fall I had down fourteen steps, and bruised my neck and hip very bad. I could not sleep at all. I sent my wife for a 25 cent bottle of your Liniment and in two days' time I was on my feet again."—*Charles Hyde, 1325½ Prairie Ave., St. Louis, Mo.*

SLOAN'S LINIMENT

for neuralgia, sciatica, sprains and bruises.

All Druggists, 25c.

Send four cents in stamps for a TRIAL BOTTLE

Dr. Earl S. Sloan, Inc.
Dept. B. Philadelphia, Pa.

LATE TELEGRAMS FROM THE WAR

Sentence Affirmed.

SAN FRANCISCO, March 18th.—The conviction of Maury I. Diggs and F. Drew Caminetti on the Mann white slave act for transporting Marsha Warrington and Lola Norris, Sacramento high school girls, from Sacramento to Reno, for which they were sentenced to serve respectively eighteen months and two years in federal prisons, was today affirmed by the United States Circuit Court of Appeals.

This means that both young men, whose elopement with the girls caused a nation-wide sensation, will have to serve their prison terms unless the United States Supreme Court comes to their aid.

Eitel Captain Must Name Repair Period.

WASHINGTON, March 18—It was learned this afternoon that Captain Thierichens will not be permitted to keep the German cruiser Prinz Eitel Friedrich in port much longer without stating definitely the length of time he desires to make repairs. It is expected he will be asked soon to give a day on which he will state the exact time he desires before he sails or interns.

Dardanelles Attack Awaits Land Aid

LONDON, March 18.—The Anglo-French bombardment of the Dardanelles and the forts of Smyrna has been suspended pending the arrival of French and British expeditionary forces, according to dispatches received today from Athels. Mine sweepers, however, continue to operate inside the strait for the protection of the warships. The battleship Queen Elizabeth and other warships which have been bombarding Gallipoli indirectly are reported anchored off the entrance to the strait.

MENDELSSOHN CLUB THIS AFTERNOON

The members of the Mendelssohn club met at the home of Mrs. Stanford Philpott this afternoon at 226 Sixth street at which time the meeting was taken up with the discussion of "California Poets."

A paper on the poets living and dead of this state was read by Mrs. T. T. Cramer, following which several musical numbers were rendered by Mrs. Stanford Philpott at the piano and Richard Winfree on the violin.

I MUST DROP IN AT CHEERY'S FOR MY SPRING SUIT

"I notice a shininess about this suit I'm wearing—and the cut's not the latest by any means. You know Joe, it isn't like asking a favor to arrange CREDIT TERMS for your Clothes at CHERRY'S. It's business, sensible business, to pay for your clothes in installments while you're wearing them.

"I LIKE CHERRY'S 'ARROW BRAND CLOTHES'—they suit me down to the ground and fit me like tailor-made. And the snappy new English Suits up there in Cherry's store are typical beauties. There's a difference, a decidedly noticeable difference, in the looks of the latest Suits for Men and last season's models. The materials are about as always, and the colors don't change much, you know—blue and gray are as popular as ever, and brown seems to be strong for Spring. And the check patterns are refreshingly new and just about as stunning as are made.

It's the CUT and the general STLYE of Cherry's Spring Suits that marks them distinctly NEW and CORRECT. Vests are cut a trifle lower, for one thing. 'Class' is elusive, but the makers of Cherry's Spring Suits for Men caught it—and your new Suit will show it if you buy it at CHERRY'S. You know ther are exclusive agents for the ARROW BRAND CLOTHES."

CHERRY'S SHOP is at 528 Thirteenth street, Oakland. Across the street at 515 is their exclusive ladies' store. Cherry's have two dandy stores in San Francisco at 1009 Market and 2400 Mission street. These stores sell ladies' apparel as well. advt.

AT THE RICHMOND THEATRE TONIGHT.

AUTO CRASHES INTO TREE AT CONCORD

When the automobile in which they were riding crashed into a tree Tuesday afternoon, Edward Curran one of the proprietors of the Wet Wash Laundry, together with his wife and fifteen-year-old daughter, Neva, were quite badly injured.

The accident occurred near the corner of Galindo and Salvio streets. Mr. Curran, who was at the wheel, attempted to avoid striking several boys who were playing baseball in the street, and in some way, lost control of the machine. The auto crashed into a tree at the side of the street with such terrific force that Miss Curran was thrown to the pavement. The other two occupants of the car were thrown against the windshield.

Miss Curran was hurriedly taken to the family home which is very near the scene of the accident. It was found that her left arm had been badly sprained and that she was suffering from the shock.

Mrs. Curran received a number of severe bruises about the arms and body, but her injuries were not considered serious enough to require the attention of a physician.

Mr. Curran was badly shaken up and suffered several minor bruises about the knees.

The Curran family recently came from Shasta county.

Don't find so much fault with the weather bureau, unless you can guess well enough to make a living at it.

JIMMY VALENTINE AT RICHMOND TODAY

Lovers of thrills in the detective field of fiction have a real attraction in "Alias Jimmy Valentine" which is being shown today at the Richmond theatre. This filming follows the famous book and the equally popular play which has been seen, read and enjoyed by many thousands of people in many lands.

"Brass Buttons" is one of the funny attractions that has been secured for the fun devotees and it more than made good last evening when it kept big audiences in a high state of glee.

Another big drama heads the bill for tomorrow and Saturday. "Love Royte" which is almost as well known as "Alias Jimmy Valentine." Other good features will also be seen on the last days of the week.

EISENBERGS ARE IMPROVING STORE

Improvements of importance have recently been made at Eisenberg's National Shoe store at 619 Macdonald avenue. The salesroom has been deepened and more shelving added. Mr. Eisenberg states that large shipments of shoes for the spring trade wil soon be here. Fast increasing business necessitated these improvements.

Fashion probably will always have more influence with the women than any rules the doctors may advocate.

SOUTHERN PACIFIC TIME TABLE

EASTBOUND—FROM SAN FRANCISCO AND RICHMOND

Effective Feb. 7, 1915, Subject to change without notice

Leave San. Fran.	Train	—STATIONS TO—	Leave Richmond
11:40 p. m.	86	Martinez, Tracy, Modesto, Merced, Fresno	12:30 a. m.
6:20 a. m.	28	Benicia, Davis, Sacramento, Dunsmuir	7:06 a. m.
6:40 a. m.	36	Martinez, Tracy, Fresno, Los Banos	7:34 a. m.
7:20 a. m.	22	Benicia, Davis, Sacramento	8:08 a. m.
8:00 a. m.	42	Calistoga, Santa Rosa, San Ramon, Martinez	8:45 a. m.
9:00 a. m.	24	Benicia, Davis, Sacramento, Tonopah	9:52 a. m.
9:20 a. m.	84	Martinez, Tracy, Fresno, Bakersfield	10:07 a. m.
10:40 a. m.	8	Martinez, Tracy, Fresno, Bakersfield, Los Ang.	11:30 a. m.
12:00 m.	30	Benicia, Davis, Sacramento, Marysville	12:52 p. m.
1:00 p. m.	14	Benicia, Davis, Portland, Ore. (flag)	1:51 p. m.
3:00 p. m.	18	Benicia, Davis, Sacramento, Oroville	3:48 p. m.
3:20 p. m.	52	Martinez, Tracy, Fresno	4:08 p. m.
4:00 p. m.	44	Martinez, Calistoga, Santa Rosa, Livermore	4:50 p. m.
4:40 p. m.	102	Sunset Limited, Fresno, Los Ang. and East	5:24 p. m.
5:00 p. m.	48	Benicia, Davis, Sacramento	5:49 p. m.
7:00 p. m.	6	Atlantic Exp., Sacramento and East (flag)	7:54 p. m.
8:20 p. m.	16	Oregon Exp., Sacramento and East (flag)	9:13 p. m.
		Additional Trains	
6:00 p. m.	150	Sunday only, San Ramon	6:53 p. m.
4:00 p. m.	2	Daily, Stops for Pass. for Chey'ne & East	4:45 p. m.
10:20 a. m.	20	Daily, Stops for Passengers east of Ogden	11:11 a. m.
2:00 p. m.	10	Daily, Stops for Passengers east of Ogden	2:48 p. m.

WESTBOUND—TO RICHMOND AND SAN FRANCISCO

Leave Richmond.	Train	—STATIONS FROM—	Arrive San Francisco
6:27 a. m.	13	San Francisco Express, Portland (flag)	7:30 a. m.
6:57 a. m.	87	Fresno, Martinez	7:50 a. m.
7:05 a. m.	23	Tonopah, Sacramento, Benicia	8:10 a. m.
8:13 a. m.	41	Livermore and Vallejo	9:10 a. m.
9:16 a. m.	81	Calistoga and Santa Rosa	10:10 a. m.
10.08 a. m.	17	Sacramento, Davis, Benicia	11:10 a. m.
11:54 a. m.	49	Fresno, Martinez	12:50 p. m.
3:15 p. m.	83	Bakersfield, Fresno, Martinez	4:10 p. m.
3:32 p. m.	29	Marysville, Sacramento, Davis, Benicia	4:30 p. m.
5:22 p. m.	43	Santa Rosa, Calistoga, San Ramon	6:30 p. m.
5:42 p. m.	21	Sacramento, Davis, Benicia	6:30 p. m.
6:35 p. m.	27	Dunsmuir, Sacramento, Davis Benicia	7:30 p. m.
6:54 p. m.	7	Los Angeles, Bakersfield, Fresno, Martinez	7:50 p. m.
*9:45 p. m.	209	Colfax, Sacramento, Davis	10:40 p. m.
10:19 p. m.	85	Fresno, Tracy, Martinez	*11:20 p. m.

*Train 209 Arrives San Francisco 10:30 p. m. on Saturday and Sun.

*Train 85 Arrives San Francisco 11:10 p. m. on Saturday and Sunday.

Additional Stops

9:08 a. m. 1—To discharge passengers from Cheyenne and Points East.

8:20 a. m. 19—To discharge passen gers from points east o fOgden.

12:06 p. m. 15—To discharge passengers from Portland and beyond.

10:37 a. m. 47—To discharge passengers from North of Davis and East

7:47 p. m. 5—To discharge passengers from point East of Ogden. of Sacramento.

COAL Draying and Storage

PILLOW BROS.

706 Macdonald Ave. Phone 91

Hotel Richmond

Rooms $8, $10 and $12 per mo. Steam Heat and Hot and Cold Water in Each Room. Transient 50¢ and $1.00 per night.

1214 Macdonald Avenue

SUBSCRIBE FOR THE RECORD-HERALD

THE HOUSEWIFE'S NEED

Takes the Place

of the old wooden clothes horse when ironing.

Always in place ready for use when needed. Out of use it is out of the way.

Permanently attached to some out of the way corner of the wall or woodwork.

Carries 36 feet of tightly braided high grade cord protected from the dust or steam-laden air.

Serves many purposes. Ideal for sick room, nursery, kitchen, bath-room, back porch.

It requires but a minute to draw out line and hang it about as shown in picture.

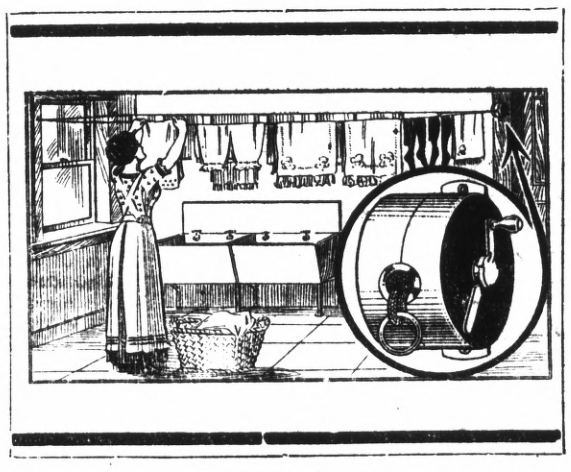

High-Grade

Reannealed Steel used in its construction. Carries a ratchet making it possible to lock the reel as well as tighten the cord to a point where it will carry 40 pounds or more. Nothing to get out of order. It is guaranteed indefinitely.

It is furnished complete with screws and hooks ready to be attached to the woodwork. Can be placed in position with an ordinary screw driver.

The picture shows exactly how it appears when in use.

Blue Bird Reel Clothes Line Holder

One of these reels given **FREE** to New Subscribers with a Six (6) Months' Contract to the

Richmond Record-Herald

THESE PAINTERS CARRY LIABILITY INSURANCE

ZEB KNOTT
Sherwin-Williams Paints, Stains and Varnishes
All Grades of Wall Paper
Painting and Paper-Hanging
All Work Quaranteed
319 North Seventh Street

Phone Richmond 823
A. BRUNNER
PAINTING, PAPERHANGING AND TINTING
WALL PAPER, PAINTS, OILS AND VARNISHES
1310 Macdonald Avenue

E. A. MARSHALL
HOUSE AND SIGN PAINTER
Paper Hanging and Decorating
Phones 154-W, 954
SHOP 265 TENTH STREET

How About This

No need to pay the old time high prices for shoe repairing. The Goodyear Shoe Factory and Repair Shop at 1222 Macdonald avenue does the very best work at the very lowest prices.

List of Prices:

For Men, Half Soles and Heels, sewed with Goodyear Machinery	$1.00
For Ladies—Half Soles	.60
For Boys—Half Soles	.50
For Children—Half Soles	.40
Rubber heels .....40 and	.50
Leather Heels—Men's	.30
Ladies Turned Half Soles	.80
Leather Heels—Ladies	.25

Free shine with each repairing job. A specialty made of shines for ladies' shoes.
New shoes made to order.
BARBIKAS BROS. Proprietors

MILK, BUTTER, CREAM
ONCE A CUSTOMER ALWAYS A CUSTOMER
GOLDEN GATE CREAMERY
220 Richmond Ave. Phone 198

SPRING REDUCTIONS IN LADIES' SUITS TO ORDER

All $60.00 Suits now	$45.00
All $50.00 Suits now	$35.00
All $40.00 Suits now	$30.00
All $35.00 Suits now	$25.00

Written guarantee of suits with every garment. Satisfaction or money refunded. These reductions include all the new 1915 designs from our up-to-date style books.
IMPERIAL LADIES' TAILORING CO.
611 Fourteenth St. OAKLAND

Best Stall Fed Beef
This market sells only first-class meats of all kinds. You can depend upon us.
SANTA FE MARKET
Phone 163 PT. RICHMOND

Ladies Have Your Easter Suit Man Tailored
A wide range of materials to select from.
Styles absolutely down-to-the-minute.
Our reputation for fit and workmanship is your guarantee.
Prices Twenty to Fifty Dollars
B. SCHMIDT
1110 MACDONALD AVE.
Richmond Tailor for Men and Women

Come and Hear the Cable-Nelson Player
Artistic and Musical
...NONE BETTER...
E. P. LaSelle
322 Sixth St. Next to P. O.

MEATS
CHOICE STALL FED BEEF
Fresh Fish — Fine Pork Sausage
Lily Market & Sausage Factory
7th & Barrett Ave., Phone Rich 587

COMMISSION TO PLANT TREES CHOSEN

With the idea of a "City Beautiful" still uppermost in his thoughts caused Mayor E. J. Garrard last evening to appoint a tree-planting commission.

Those who are to have charge of the work of beautifying the city are as follows: T. B. Jackson, Mrs. Fred Schram, Mrs. Lee Adams, A. J. Summer and Attorney Lee D. Windrem.

A Little Fore-Sight

Guard your eye-sight by having your eyes examined at the first sign of weakness. Some persons incur the great risk of losing their sight by neglecting Nature's warning. We advise you to have your eyes examined by Dr. C. R. Blake, 704 Macdonald Ave., Richmond, Cal.

Subscribe for the Record-Herald.

BARGAINS

1 1-2 acres, good 7-room house, story and half, barn, well, windmill and tank, 1 1-4 miles from 23rd st. and Macdonald avenue. Will exchange for residence in Richmond.
Good 5-room house, 2 lots, on 23rd street, 1 1-2 blocks from Macdonald avenue. Price $3000, easy terms.
2 lots on Ninth street, 112 feet off Bissell avenue, price $1500, including all street work.
2 lots, corner 18th and Chanslor, price $1500.

Richards & Stringer
PHONE 738 915 Macdonald Ave.

VIOLIN STUDIO
Martha Woods
Phone 372 Richmond, Cal.
Macdonald Avenue and 15th Street

RICHMOND THEATER
Turner & Dahnken Circuit
TONIGHT'S PROGRAM
ROBERT WARWICK IN
"ALIAS JIMMY VALENTINE"

The Auto-Oiled Aermotor Windmill
WITH DUPLICATE GEARS RUNNING IN OIL
Oiled Once Each Year
This windmill is an absolute new departure, combining all the latest devices. No dust, no rust, no dirty grease, needs no attention or care. Runs very light.
E. E. GROW, 318 14th Street, sole Richmond Agent. Phone 244 W.

Do Not Drug Yourself
The time for Spring ailments is here. If your stystem is not up to standard, call on—
J. T. WORK, Naturopath
1108 Macdonald Ave., Phone 835
My way is Nature's Way. Baths and Massage. Spinal Manipulation.

COAL
Johnston & Braine
400 Macdonald Ave. Phone 262

COMPENSATION LAW DEFECTS ARE REMEDIED

After a year of practical experience with the workman's compensation act, the industrial accident commission has discovered several deficiencies which interfere seriously with the law's operation. Accordingly, a remedial bill has been introduced in the legislature containing the amendments deemed necessary, and its passage is being strongly urged by the commission.

Several of these proposed amendments are interesting, indicating as they do that few statutes, however salutary they may appear at first blush, can stand the acid test of operation without revealing more or less defects. One of them would strike out the term "by accident" from section 12, which provides a monetary redress for "personal injuries sustained by accident arising out of and in the course of the employment." This change, the commission holds, is desirable by reason of the fact that many inquiries take place during the course of employment which should be treated as compensationable, but which cannot be designated as accidental. Such injuries, while alleged to be small, are sufficiently large in the opinion of the commission to warrant the desired change. Eliminating the term per se will make all injuries arising out of employment compensable just as they are in one-half of the states having compensation acts. And the cost if industrial insurance, it is declared, will not be increased more than 2 per cent for the entire state.

Another amendment would amplify section 12, which gives an injured workman the option to sue for damages in the courts in case where his injury was caused by his employer's negligence or misconduct. As this provision is somewhat vague in its relation to the remainder of the statute, there has been some uncertainty as to when this right had been fully exercised. Sometimes, it is pointed out, a poorly advised workman will institute an action and later dismiss it, becoming convinced of the mistake and preferring to take advantage of the compensation law. This always works a pecuniary hardship upon the employer who, unable to anticipate the final course of his employe, must prepare a defense. The remedial change would be in the form of a subsection reading: "If such action is commenced and at any time before judgment is withdrawn or diminished and the injured employe or his dependents apply for compensation under this act, the commission shall allow the employer or insurance carrier as a counterclaim or set-off against any indemnity or death benefit awarded, the reasonable expense incurred in preparing for or making a defense against such suit for damages." Manifestly this subsection would make the statute more equitable and less unilatereal than it is at the present.

Closely related to this proposal is another extending the time during which an employer shall be chargeable with the cost of medical services. At present the time limit is ninety days, but there are cases, consisting chiefly of compound fractures, where medical service must necessarily extend beyond the limit and, the commission declares, a contingency of this kind should be provided for. Giving the commission power arbitrarily to extend the time in such cases as it thinks proper is the change being sought. It is proposed also that "medical service" be made to include artificial limbs. Numerous other amendments, all seeking either to clear up ambiguous sections of the law or to amplify it in some places and restrict it in others, are urged upon the legislature.

The commission places emphasis on the fact that it has not asked for the inclusion of farm hands or household servants within the law, although it adds that such statutes should be available to all classes of toilers. Investigation has led it to believe that most farmers are ignorant of insurance rates, and because of this fact it is best to extend a wider knowledge of the statute before including farmers. The opinion is expressed, however, that the law will eventually become automatic for farmers if the cost of their insurance can be reduced.

Subscribe for the Record-Herald

COUNTY OFFICIALS

Following is a list of Contra Costa County's officials:

State Senator—J. C. Owens.
Member of Assembly—Will R. Sharkey.
Superior Judge, Department No. 1.—R. H. Latimer.
Superior Judge, Department No. 2.—A. B. McKenzie.
District Attorney—Thomas D. Johnston.
County Clerk—Jasper H. Wells.
Sheriff—R. R. Veale.
Tax Collector—M. W. Joost.
Assessor—Geo. O. Meese.
Auditor—A. N. Sullenger.
Treasurer—J. Rio Baker.
Recorder—M. H. Hurley.
Superintendent of Schools—W. H. Hanlon.
Surveyor—Ralph Arnold.
Coroner—Dr. Abbott.
Public Administrator—C. E. Daley.
Supervisor 1st District—Zeb Knott.
Supervisor 2nd District—J. P. Casey.
Supervisor 3rd District—V. Hook.
Supervisor 4th District—W. J. Buchanan.
Supervisor 5th District—J. H. Trythall.

FOR 50¢ A WEEK

Newman's Will CARPET any Room in Your HOME

Mo Matter How Large the Room

This surely is a wonderful offer—you may select any carpet you desire from our immense stock of TAPESTRY BRUSSELS, BODY BRUSSELS, VELVET or AXMINSTER—all the new and most desired patterns to choose from.

4 Rooms Furnished for $157.50 $2.00 a Week

This Price Includes All Floor Coverings. Come in and see this Outfit all set up.

Bedroom
Dresser, Brass Bed, Rocker, Chair and Rug.

Dining Room
Extension Table, four Dining Chairs and Rug.

NEWMAN'S
18th and Mission
San Francisco

Living Room
Library Table, 2 Rockers, Chair and Rug.

Kitchen
Stove, Kitchen Table, two Chairs and Linoleum.

CALIFORNIA TOWEL SUPPLY CO.
Towel service furnished offices, barbers and bars. We supply coats and aprons. We furnish the supply—you use it. Cheaper than buying your own. Branch office, Record-Herald building, telephone 70. Telephone your order and the man will call on you.

READ
today's news—today
YOU GET IT IN THE EVENING NEWSPAPER---
THE RECORD-HERALD
Is the Evening Home Companion. You'll find it in the Families of those who want the news 12 hours in advance of the morning papers.
40c a Month

NOTICE OF SALE OF REAL ESTATE

IN THE SUPERIOR COURT OF THE STATE OF CALIFORNIA, IN AND FOR THE CITY AND COUNTY OF SAN FRANCISCO.

In the Matter of the Estate of W. B. HELLINGS, Deceased. No. 15780.

NOTICE OF EXECUTOR'S SALE OF REAL ESTATE AT PRIVATE SALE.

NOTICE is hereby given that in pursuance of an order of the Superior Court of the State of California, in and for the City and County of San Francisco, made on the 3rd day of March, 1915, in the matter of the estate of W. B. Hellings, deceased, the undersigned, executor of the Last Will and Testament of said W. B. Hellings, deceased, will sell the four parcels of real estate hereinafter described, or any of them, in parcels or in subdivisions as said executor shall judge most beneficial to the estate, at private sale to the highest bidder upon the terms and conditions hereinafter mentioned and subject to confirmation by the said Superior Court, on or after Monday, the 29th day of March, 1915. The following is the real property:

TRACT ONE

All that certain land situate, lying and being in the County of Contra Costa, State of California, and bounded and particularly described as follows, to-wit:

Commencing at the Northwest corner of Lot 198 of the San Pablo Rancho, according to the Map of said Rancho accompanying and forming a part of the Final Report of the Referees in the Partition, dated September 1, 1893, and at a post at said corner marked "91"; running thence south 14.41 chains to station; thence east 15.22 chains to station; thence north no degrees 15 minutes west 14.41 chains along western boundary line of the De Frias and Davilla Tracts to the nortnern boundary line of said Lot 198 and thence west 15.27 chains to the point of beginning, containing 22 acres of land.

TRACT TWO.

All that certain lot, piece or parcel of land situate, lying and being in the county of Contra Costa, State of California, and bounded and particularly described as follows, to-wit:

Beginning at a post on the south line of Section 2, Township 1 North, Range 5 West, M. D. B. & M., which is distant thereon 50 chains west from the common corner to Sections 1, 2, 11 and 12 (in said Township and Range); and running thence along the right bank of a slough, north 58° 58′ east 226 feet to a post; north 7° 36′ east 333.8 feet to a post; north 35° 27′ west 222.3 feet; north 29° 43′ east 170.9 feet to a stake; north 59° 36′ east 262 feet to a stake; south 88° 57′ east 176.6 feet to a stake; north 35° 28′ east 139.9 feet; north 1° 30′ east 82.8 feet; and north 86° 24′ east 35 feet to the southwest corner of the land of the West San Pablo Land and Water Company; thence along the western boundary of said land, north 13° 16′ west 212 feet; and north 36° 53′ east 323 feet to the northwest corner of said land of the West San Pablo Land and Water Company; thence following the right or northerly bank of an old channel of San Pablo Creek; and along an old fence line, north 57° 40′ west 259.8 feet; south 75° 3′ west 200.2 feet; south 43° 6′ west 238 feet; south 33° 11′ west 283 feet; south 53° 51′ west 691 feet; and north 63° 30′ west 996.2 feet to a post on the west line of Lot No. 26 in aforesaid Section 2; thence south along said west line 509.2 feet, more or less, to a post on the northerly line of San Pablo Canal; thence along said northerly line of said San Pablo Canal, south 54° east 422.4 feet to a post; south 42° 30′ east 574.2 feet to a post; north 89° 30′ east 590.04 feet to a post and thence south 107.58 feet to the point of beginning; containing 35.78 acres, and being part of Section 2, in Township 1 North, Range 5 West, M. D. B. & M., in Contra Costa County, California.

And being the same land conveyed by the West San Pablo Land and Water Company, a corporation, to W. B. Hellings, by deed dated May 13, 1910, and recorded May 14, 1910, in volume 153 of Deeds, at page 343 of Contra Costa County Records.

Saving and excepting therefrom all that portion thereof conveyed by W. B. Hellings to the West San Pablo Land and Water Company, a corporation, by deed dated May 13, 1910, and recorded May 14, 1910, in Volume 153 of Deeds, page 345 of Contra Costa County Records.

TRACT THREE.

All that certain piece, parcel, tract and lot of land situate, lying and being in the County of Contra Costa, State of California, bounded and described as follows:

Beginning at a stake marked 92, set at a point on the east line of lot No. 198, of the San Pablo Rancho (as shown on the Map of said Rancho accompanying and forming a part of the Final Report of the Referees in Partition, dated September 1st, 1893) being distant thereon South 726 feet from a stake marked "91" set at the Northwest corner of said Lot No. 198, and running thence south 225.06 feet to the southwest corner of W. B. Hellings 22 acre tract; thence east along the south boundary of said 22 acre tract, 422.43 feet; thence south 0° 15′ east along the west line of property of West San Pablo Land and Water Company, 82.3 feet to the southwest corner of said property on the north bank of Wild Cat Creek; thence westerly and along said north bank of Wild Cat Creek, 247 feet, more or less, to the northeast corner of the West San Pablo Land and Water Company's 13.20 acre tract, as described in the deed dated May 13th, 1910, recorded in Volume 153 of Deeds, page 346; and thence along the northwest boundary of said 13.20 acre tract, south 55° 35′ west, 81.16 feet; thence south 59° 15′ west 400 feet; thence south 55° 49′ west, 560 feet; thence south 76° 5′ west 110 feet to a point on the exterior boundary of said San Pablo Rancho; and thence north 53° 30′ west 144 feet to a stake; thence leaving said exterior boundary and running up an old channel of San Pablo Creek, (long since obliterated by the debris brought down by said creek) as follows; north 12° 30′ east 239.94 feet to a stake marked 28 at junction with Wild Cat Creek; thence north 48° 30′ west 194.7 feet to a fence post marked 230; thence north 60° west, 303.6 feet to a fence post marked 231; thence north 44° 15′ west 145.2 feet to a stake marked 27; thence north 5° 15′ west 86.46 feet to a fence post marked 233; thence north 32° 30′ east 136.62 feet to a fence post marked 234; thence north 65° 45′ east 142.56 feet to a stake marked 26; thence north 81° 45′ east 196.02 feet to a fence post marked 236; thence north 89° 45′ east 165 feet to a stake marked 25; thence north 40° 45′ east 67.32 feet to a stake marked 93; thence leaving old channel of San Pablo Creek, east 514.8 feet to the point of beginning.

Containing 16 acres and being a port of said Lot No. 198 of said San Pablo Rancho.

TRACT FIVE.

All that certain lot, piece or parcel of land situate, lying and being in the County of Contra Costa, State of California, and particularly described as follows, to-wit:

Beginning at the point of intersection of the western exterior boundary line of San Pablo Rancho and the northern line of the 13.20 acre tract of the West San Pablo Land and Water Company, (as described in the deed dated May 13, 1910, and recorded in Contra Costa County Records in Volume 153 of Deeds, page 346); and running thence along the northern line of lands now or formerly belonging to the West San Pablo Land and Water Company, south 76° 5′ west 6.3 feet, south 63° 36′ west, 200 feet; south 59° 29′ west 400 feet; south 57° 30′ west 492 feet; south 73° 2′ west 72.8 feet; thence south 89° 40′ west 72 feet; thence north 0° 30′ east 57 feet to a stake; thence north 61° 45′ east 1173 feet to a stake on the aforesaid western exterior boundary line of San Pablo Rancho; thence along said westerly exterior boundary South 53° 30′ east 71.8 feet to the point of beginning, containing 1.971 acres and being parts of Lots 17 and 18, "S. and O. Land," in Section 2, in Township 1 North, Range 5 West, M. D. B. & M.

Terms and conditions of sale: Each and every parcel of the real property hereinabove described will be sold separately in parcels, or in subdivisions, or as a whole. The sale will be for cash gold coin of the United States, 10% of the bid payable at the time of sale, and the balance on confirmation thereof by the said court, or the sale will be made on credit not to exceed one year, payable in installments. In case of sale on credit ten per cent of the bid will be payable at the time of sale; forty per cent payable on confirmation thereof by said court, and balance of purchase price to be secured by first mortgage on property. Deferred payments to bear interest at seven per cent per annum.

All bids or offers must be in writing and may be left at the offices of Lippitt & Lippitt, No. 23 Western Avenue, Petaluma, Sonoma County, California, or may be delivered to the executor personally, at said offices of Lippitt & Lippitt, or may be filed in the office of the Clerk of the above entitled Court, at any time after the first publication of this notice, and before the making of the sale.

Dated, March 6th, 1915.

FRANK K. LIPPITT,
Executor of the last Will and Testament of W. B. Hellings, Deceased.
FRANK K. LIPPITT,
NEWTON A. JOHNSON,
Attorneys for the Executor, Petaluma, California.

Date of first publication, March 11th, 1915.

Date of last publication, March 27th, 1915.

ASSESSOR'S OFFICE

1915

NOTICE TO TAXPAYERS

All persons, firms, companies, corporations and associations are required to deliver at the Assessor's office, Martinez, immediately, a statement under oath of all the property, both real and personal, owned or claimed by him, her or them, or in their possession, or held in trust for others, at 12 o'clock meridian, on

FIRST MONDAY OF MARCH, 1915

in accordance with the new constitution. Refusal or neglect to make such sworn statement of all property owned or held in trust, will subject the person so refusing or neglecting to make such sworn statement to the full penalty of the law.

All property owners should see that their property is correctly described on the assessment roll.

Immediate attention is necessary, as work on the roll has already been commenced. Proper blanks may be had at the Assessor's office or of his deputies.

All statements must be in the Assessor's office on or before the 1st day of May, 1915.

G. O. MEESE,
County Assessor.

First publication March 4, 1915.
Last publication June 1, 1915.

SUMMONS

In the Superior Court of the County of Contra Costa, State of California.

Mabel Allen, plaintiff, vs. F. A. Allen, defendant. Action brought in the Superior Court of the County of Contra Costa, State of California, and the complaint filed in the office of the Clerk of said County of Contra Costa.

The People of the State of California Send Greeting to F. A. Allen defendant.

You Are Hereby Directed to Appear, and answer the Complaint in an action entitled as above brought against you in the Superior Court of the County of Contra Costa, State of California, within ten days after the service on you of this Summons — if served within this county; or within thirty days if served elsewhere.

And you are hereby notified that unless you appear and answer as above required, the said Plaintiff will take judgment against you for any money or damages demanded in the Complaint, as arising upon contract or will apply to the Court for any other relief demanded in the Complaint.

Given under my hand and the seal of the Superior Court of the County of Contra Costa, State of California, this 4th day of May A. D. 1914.

(Seal) J. H. WELLS, Clerk.
By G. T. BARKLEY, Deputy Clerk.
CLARE D. HORNER,
Mechanics Bank Bldg., Richmond, Cal., Attorney for Plaintiff.

Feb 12 19 26; Mch 5 12 19 26; April 2 9 16.

NOTICE TO CREDITORS

In the Matter of the Estate of MANUEL DEUTSCH, also known as MANUEL DELETCH, Deceased.

Notice is hereby given by the undersigned, Administrator of the estate of Manuel Deutsch, also known as Manuel Deletch, deceased, to the creditors of, and all persons having claims against the said deceased, to exhibit them, with the necessary vouchers, within Four (4) months after the first publication of this notice, to the said Administrator at the law office of H. V. Alvarado, Esq., in the Berry Building, corner of 8th and Macdonald Avenue, in the City of Richmond, County of Contra Costa, State of California, the same being the place of business in all matters connected with said estate.

Dated, March 2nd, 1915.

CHARLES E. DALEY,
Administrator of the estate of Manuel Deutsch, also known as Manuel Deletch, deceased.
H. V. ALVARADO,
Atty. for Administrator, Richmond, Cal.

March 2 9 16 23 30.

MOOSE WILL NOT HOLD CARNIVAL THIS YEAR

Members of Richmond Lodge of Moose have finally abandoned the plans for holding a carnival in this city during the coming month owing to the heavy license which they would be forced to pay.

According to figures as given out by Tax Collector I. E. Marshall it would cost the "Paps" in the neighborhood of $150 for the staging of the celebration. A free concession was denied the lodge by the city council.

Ferguson's Drug Store, agency Eastman Kodaks. Developing, enlarging. 724 Macdonald.

NOTICE OF ANNUAL MEETING

The regular annual meeting of stockholders and election for directors of California Home Building Company will be held at the office of the company, 1321 Macdonald Avenue, in the City of Richmond, County of Contra Costa, State of California, on Saturday, the 27th day of March, 1915, at the hour of two (2) o'clock P. M. for the purpose of election directors of said corporation for the ensuing year, and for the transaction of such other business as may come before the meeting.

M. J. CONGDON.
Secretary of California Home Building Company.

First publication March 15.
Last publication March 26.

NOTICE TO CREDITORS

IN THE SUPERIOR COURT OF THE STATE OF CALIFORNIA, IN AND FOR THE COUNTY OF CONTRA COSTA.

In the matter of the Estate of ALICE CAVIN, Deceased.

Notice is hereby given by the undersigned, Administrator of the estate of Alice Cavin, deceased, to the creditors of, and all persons having claims against the said deceased, to exhibit them, with the necessary vouchers, within four months after the first publication of this notice, to the said Administrator at the office of T. H. DeLap, Room 5, First National Bank Building, in the city of Richmond, the place chosen by said administrator for the transaction of all business in connection with said estate.

Dated, March 12th, 1915.

W. H. CAVIN,
Administrator of the Estate of Alice Cavin, Deceased.
T. H. DeLAP,
Attorney for Administrator.

March 12, 19, 26; April 2, 9.

SUMMONS

IN THE SUPERIOR COURT OF THE COUNTY OF CONTRA COSTA, STATE OF CALIFORNIA.

Harry E. Rhodes, Plaintiff, vs. Pearl Lucile Rhodes, Defendant. No. 5972. Action brought in the Superior Court of the County of Contra Costa, State of California, and the complaint filed in the office of the Clerk of Said County of Contra Costa.

The people of the State of California send Greeting to Pearl Lucile Rhodes, Defendant.

You are hereby directed to appear and answer the Complaint in an action entitled as above brought against you in the Superior Court of the County of Contra Costa, State of California, within ten days after the service on you of this Summons—if served within this county; or within thirty days if served elsewhere.

And you are hereby notified that unless you appear and answer as above required, the said Plaintiff will take judgment against you for any money or damages demanded in the Complaint, as arising upon contract or will apply to the Court for any other relief demanded in the Complaint.

Given under my hand and the seal of the Superior Court of the County of Contra Costa, State of California, this 8th day of January A. D. 1915.

(Seal) J. H. WELLS, Clerk,
By G. T. BARKLEY, Deputy Clerk.
CLARE D. HORNER,
Mechanics Bank Building, Richmond, California, Attorney for Plaintiff.

Jan. 25; Feb. 1 8 15 22; Mar 1 8 15 22 29.

MANY BILLS OF INTEREST IN THE LEGISLATURE

The first week of the second half of the legislative session passed with no exciting incidents other than Senator Wolfe of San Francisco rising to a question of privilege in defending himself against attacks in connection with the recall of Senator Grant in which the latter was ousted, and Senator Wolfe re-elected in his stead.

The various standing committees in both houses settled down to work, but in many instances found that their considerations would be delayed somewhat owing to the many protests and requests for hearings on numerous bills from all parts of the state.

It is not possible, within the limits of this space, to recite all the bills to which objections were offered. Prominent among them, however, may be mentioned Assembly Bill 47, regulating all bakeries, hotels, restaurants, manufacturers, wholesale and retail groceries, etc., and any place where food is prepared, served or stored; providing for cement floor laid in tile and cement or other impermeable material. Such institutions are already under the jurisdiction of the State Board of Health and Cities and Counties Health Officers. One big cannery company reports that it will cost $50,000 to remodel its several plants in conformation with this bill, and that its employees object to working or standing on cement floors. This company, with numerous other bakeries, factories, etc., state that their floors are already tight caulked and are thoroughly washed in accordance with the present law.

Another general protest from Agricultural Implement Dealers, Automobile men, Furniture Dealers, etc., is against Assembly Bill 207, which practically prohibits selling of goods on the installment plan.

Many of the Industrial Bills, introduced largely by the State Federation of Labor, are subject to general protest. Among them may be mentioned that abolishing the qualification that a juror must be on the assessment roll.

Another restricting the court in the issuance of injunctions.

Another providing jury trials for cases of contempt of a court's order committed outside the presence of the court.

Another restricting the courts in declaring laws unconstitutional; and still another practically prohibiting the employment of armed guards in the protection of persons and property.

Cold storage people are objecting to Senate Bill 858, which prohibits the keeping of perishable products in cold storage more than ninety days. They claim that the only object of cold storage is to preserve, in time of excess or plenty, goods that may be sold to the consumer in time of scarcity, thus bringing California products within the reach of all at all times.

The dairy and produce people are also protesting against some of the bills, but may centralize in favor of that introduced by the State Dairy Association.

Consideration of the Rural Credit Bills will probably be held up until such time as Dean Borrows of the University of California completes the bill on which he is now working.

The oil men also wish to be heard in protest against Assembly Bills 942, 943, 944 and 1104. In general they approve Senate Bills 916, with a few amendments, and 1029 and 1103.

The Motor Vehicle people will also be on hand to register protests against a number of bills and to favor others.

There are a number of measures designated by the majority as "freak measures" and carrying large appropriations, which probably will never get out of the Ways and Means committee.

The Non-partisan bill, doing away with party designation on the ballot in state, county and city elections, is destined to meet with determined opposition. Those opposing it claim sufficient votes in the assembly to defeat it. Its proponents allege that its opponents have not over twenty votes.

With the many protests and the promise of earnest opposition being carried to the floor of each House, the present session bids fair to be not only busy but replete with oratory.

Daily 4 Trains to Chicago

Crossing Sierras and Great Salt Lake

"OVERLAND LIMITED"
Excess Fare Train.
Standard Sleepers.
Oakland 16th St. Depot, 4:30 P. M. Daily.

"PACIFIC LIMITED"
Standard and Tourist sleepers.
Oakland 16th St. Depot, 10:52 A. M. Daily.

"SAN FRANCISCO LIMITED"
Standard and Tourist Sleepers and Chair Car.
Oakland 16th St. Depot, 2:32 P. M. Daily.

"ATLANTIC EXPRESS"
Standard and Tourist Sleepers and Chair Car.
Oakland 16th St. Depot, 7:38 P. M. Daily.
Best Dining Car Service.
Electric Block Signals Guard the Way.

SOUTHERN PACIFIC

L. RICHARDSON, District Frt. & Pass. Agent.
Broadway & 13th St., Oakland. Phone Oakland 162.
C. F. Carrigan, T. P. Agent.
H. A. STIVER, Agent, Richmond.

The Latest Type Gas Ranges

Enamel Finish With Aluminized Steel Ovens---Easily Cleaned--Don't Rust.

See Them On Display at Your Dealers

Pacific Gas and Electric Co.

709 Macdonald Ave. Phone Richmond 531

WEAR-EVER ALUMINUM

Made by the Aluminum Cooking Utensil Company, New Kensington Pa.

WEAR-EVER T.A.C. U.Co. TRADEMARK

25% Less

DUPLICATE SAUCE PAN SET

HANDY KETTLE STEAMERS

TEA KETTLES WITH INSETS

Heretofore sold by solicitors, now sold to you direct—and at about twenty-five per cent less than solicitor's prices.

Now, you can buy, at a big saving, those aluminum pieces you have long wanted—buy "Wear-Ever" at the price of inferior aluminum wear.

An unusual opportunity to supply your kitchen with "Wear-Ever" Aluminum. Utensils illustrated here are the ones sold at the reduced prices.

If you cannot secure these utensils from your dealer, send order with money, direct to us, and utensils will be sent by parcels post, prepaid.

PITTSBURG ALUMINUM COMPANY
420 So. Broadway, Los Angeles
521 Market St., San Francisco
California

EGG POACHER, CUSTARD CUPS AND CEREAL PAN

OMELET PANS

Tilden Lumber Co.

E. M. TILDEN, President

PRICE---QUALITY---SERVICE

YARDS—OAKLAND, BERKELEY, RICHMOND AND CROCKETT.

Office and Mill—15th St. and Nevin Ave. Phone Richmond 81

The STORE for EVERYBODY

Watch This Space Every Day and SAVE MONEY

Saturday Special

SALE STARTS 9 A. M. Prompt

27-Inch Apron Ginghams

5c Per YARD

ONE DAY ONLY

Meet Me at **The Fair** Save Money

KELLY & OLNEY

Phone Richmond 811 325-327 Macdonald Avenue

GERMAN AMERICANS AND THE FATHERLAND

The members of the German American club held a very enjoyable meeting last evening at which time they were treated to an interesting lecture by H. W. Resing of Berkeley on German people and German conditions which exist in the Fatherland at the present time.

Following the meeting a banquet was served by a committee in charge.

Arrangements were completed by the members of the club for the entertaining of a large number of visitors from the bay cities on next Wednesday evening.

Saturday Specials

High In Quality
Low In Prices

PRIME RIB ROAST BEEF	17¢ Per Lb.
PORTER HOUSE ROAST	18¢ Per Lb.
PORTER HOUSE STEAK	20¢ Per Lb.
BOIL BEEF	12 1-2¢ Per Lb.
POT ROAST	14¢ Per Lb.
BEEF STEW	11¢ Per Lb.
SHOULDER OF PORK	15¢ Per Lb.
LEG PORK	17 1-2¢ Per Lb.
EASTERN SUGAR CURED HAMS	16¢ Per Lb.
PICNIC HAMS	14¢ Per Lb.
FRESH BUTTER, 2 LBS.	70¢
COLD STORAGE BUTTER, 2-LBS.	60c
2 DOZEN FRESH EGGS	45¢

INDEPENDENT MARKET

718 Macdonald Avenue

DEATSCH & LANCASTER, Proprietors

Syrup Hypophosphites Compound

A valuable tonic and reconstructive for general debility, pulmonary affections and all wasting diseases.

$1.00 PER BOTTLE

Community Drug Co.

J. A. Haubrich

Cor 4th and Macdonald Ave. Phone Rich. 500

FREE DELIVERY

How's Your Broom?

Special This Week Only

75c BROOM for 50c

STIEFVATER

"THE BIG STORE"

Phones Richmond 41 and 42

115 RICHMOND AVENUE POINT RICHMOND

CHANDLER GIVEN BIG POSITION

A. E. Chandler, lecturer of irrigation at the University of California and a resident of Berkeley, has been appointed by Governor Johnson as a member of the State Water Commission.

The appointment is for four years, and carries a salary of $5000 per year, and comes unsolicited to Mr. Chandler.

Mr. Chandler is one of the authorities of the state on irrigation and water rights. He spent seven years with the federal government, and had supervision over all reclamation work. Afterwards he was sent to the Philippines by the President and drafted the code of water laws for the islands.

Since his return, in addition to his work at the state university, he has acted in an advisory capacity to many of the large water and power projects of the state.

Mr. Chandler is a brother-in-law of Mrs. G. E. Milnes.

MRS. THERESA HAM BURIED THURSDAY

The funeral of Mrs. Theresa Ham who died at her home at 1519 Chanslor avenue on Monday afternoon was held from the undertaking parlors of Bert Curry on Washington avenue today, interment taking place in Sunset View cemetery.

The deceased was well known in this city and had a large number of friends who paid their last respects by attending the funeral services.

TALK AT CALVARY MONDAY EVENING

Although it is very seldom that "sea dogs" forsake the briny deep to talk to "landlubbers," as the sailors' phraseology runs, Chaplain George Stevenson of the armored cruiser San Diego, is probably an exception to the rule, as he has arranged to talk from the pulpit of the Calvary Baptist church on Monday evening.

LOCAL MENTION

Pertinent remarks about well-known People in Richmond
Happenings about Town

Directing Operations.

Colonel E. A. Preble was in Martinez yesterday directing the starting of operations for the Burg Bros. Lumber company in that town.

* * *

Attended Opening.

Superior Judge and Mrs. A. B. McKenzie attended the opening of the Richmond Club's new home in Richmond.

* * *

Here From Stockton.

Miss Geraldine Baldwin of Stockton is visiting in this city at the home of Mrs. Charles Adams on the west side.

* * *

Leaves for Home After Visit Here.

Miss Edna McSwain, who has been visiting in this city for the past two weeks with Miss Juanita Burley, left today for her home in Los Banos. Miss McSwain formerly resided here.

* * *

To Make Merry.

Members of Gustav Vasa lodge of this city will assist in the monster celebration which is to be held at Shell Mound park on Sunday afternoon.

* * *

At Exposition.

Identification Expert Virgil Phillips is spending several days taking in the many sights at the Exposition.

* * *

Laying Pipe.

Fred Myers is laying water pipe along Cutting boulevard, with the idea of getting this work done before the macadamizing of the street is started.

* * *

Is Recovering.

Mrs. M. Thodey, residing near San Pablo creek, is reported considerably improved following an attack of fever which confined that popular matron to her bed for several weeks. Dr. C. E. Camp is the attending physician.

SAILORS ARE CHARGED $1.00 OTHERS GET IT FOR 15 CENTS

Attorney R. H. Burns Protesting Before the "Blue Sky" Commission Against Being Frozen Out of Stock by United Investment Company--Many Interesting Details Brought Out

Efforts of promoters to finance a railroad by selling stock at par value, largely to Uncle Sam's bluejackets, while the same stock was being offered on the market at 15 and 20 cents on the dollar, were brought to light at Stockton yesterday in the first public hearing conducted by the newly created "blue sky" commission.

H. L. Carnahan, commissioner of corporations, is holding sessions in an effort to conclude the taking of testimony on the application of the United Investment Company for permission to sell additional stock to finance the completion of the road.

The hearing has uncovered a number of transactions which Commissioner Carnahan declared were "remarkable." He is now endeavoring to straighten out what seems to be a hopeless tangle of finance.

The United Investment Company was organized to finance the Stockton Terminal and Eastern Railroad, which projected a 30-mile line from Stockton to Jenny Lind. It holds all of the stock of the railroad company. It also holds options on valuable gravel and macadam quarries at Jenny Lind, which it proposes to work for the benefit of its stockholders, railroad companies being prohibited from engaging in such projects.

During the incidency of the project large blocks of stock were generously voted to influential persons for promotion services. Holders of this promotion stock have thrown it on the market at almost any price, thereby preventing the present directors from selling their stock at par and completing the construction of the road.

In an effort to solve the problem, some of the directors of the holding company formed a third concern, the Terminal Development company, which proposes to issue new stock at par and to take over all stock in the United Investment company for which $1 a share was paid. The organizers of the new company propose to shut out all holders of promotion stock and all others who purchased stock at less than $1 a shore.

Strenuous objection was presented by prominent stockholders of the United Investment company, some of whom were issued stock for promotion services and some of whom bought at less than par. Among those who contested the action are: Robert F. Burns of Richmond and others, S. Grimmett, San Francisco; Dr. M. S. Congdon, Berkeley; A. Michel, San Francisco; Grover Herring, Oakland; William Nicholls, Jr., of Berkeley and John E. Kenyon, Oakland.

John E. Kenyon is a former first gunner in the United States Navy and was a director of the United Investment company. He was chairman of an advisory committee appointed to devise ways and means of financing the completion of the road.

Kenyon told Carnahan that Manager J. E. Adams of the railroad project interested him in the company with a view of using him to sell to whom he had sold stocks.

Kenyon bitterly attacked Adams, who is now in the East, declaring that Adams had misrepresented the facts to him, and that on the strength of the word of Adams, he (Kenyon) had lied to blue jackets to whom he ha dsold stocks.

As an indication of the course which may be taken in unthreading the maze, Commissioner Carnahan asked Kenyon what would be the effect of the railway project if the United Investment company were dissolved and the stock of the Stockton Terminal and Eastern railroad pro rated among the shareholders of the United Investment Company.

Kenyon thought the dissolution of the investment company would be a good thing, but pointed out that the railroad stock is assessable, while the investment stock is non-assessable. Valuable quarry rights will also have to be abandoned if the proposed plan is pursued.

SOCIAL DANCE OF PYTHIAN SISTERS MONDAY EVENING

Pythian Sisters, Richmond Temple 86, will give the second of the series of dances next Monday evening, March 22, at A. O. U. W. hall. Good music and a good time assured. The committee in charge are Mesdames Swartout, McMasters, Moore and Ripley.

ST. PATRICKS BALL ATTENDED BY MANY

Gliding across the polished floor at East Shore park last evening under a canopy of shimmering green, one hundred couples participated in the celebration of the annual St. Patrick's ball as given by the members of the Y. L. I. and the Y. M. I. of this city.

The committee which had charge of the evening was composed of the following: Mrs. Anna Monahan, Mrs. W. Woods, Miss Minnie McNally and Miss Mary Casey and P. Gallagher, Ed. Kenny and Lawrence O'Brien.

ROYAL NEIGHBORS ENTERTAIN FRIENDS

Royal Neighbors last evening entertained their many friends at a dancing party held in Pythian hall, at the conclusion of which dainty refreshments were served.

The committee which had charge of the evening was composed of the following: Mrs. C. Washburn, Mrs. Rosa Rosier, Mrs. F. B. Kelly and Mrs. F. W. Brown.

Spring Fever Here.

Nearly everyone is preparing to get out in the mountains. It is a case of spring fever.

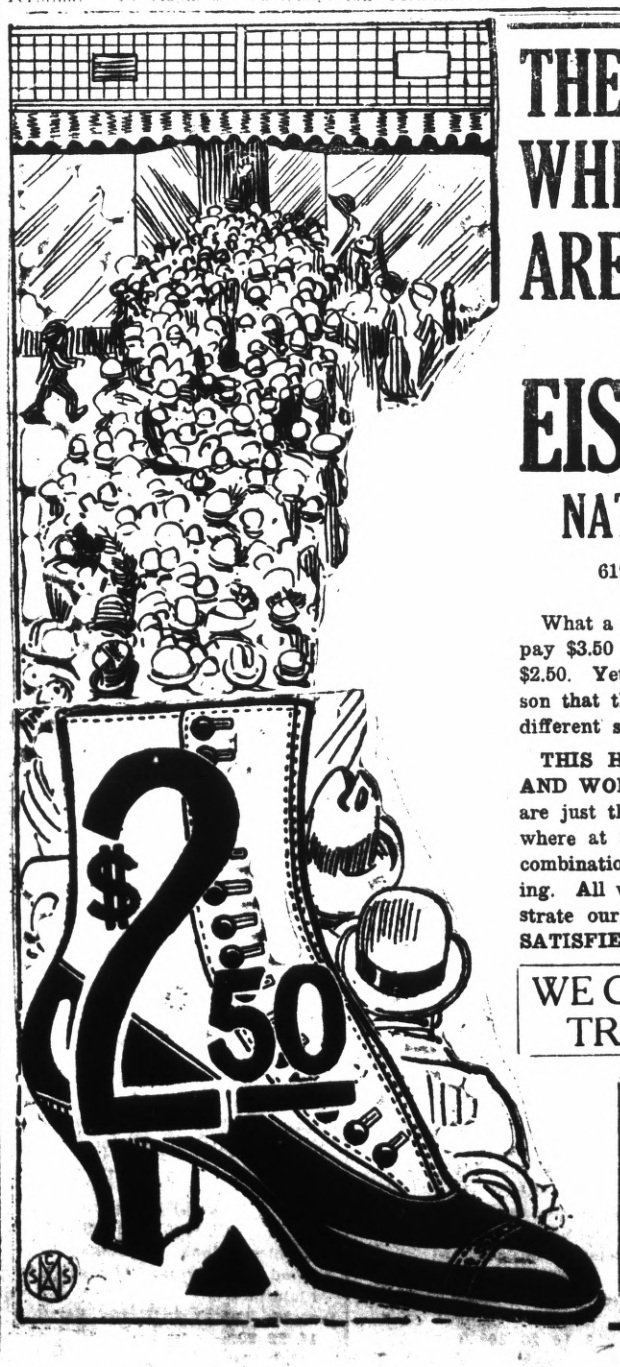

THE CROWDS GO WHERE VALUES ARE BEST-----

THEY FIND THEM AT

EISENBERG'S NATIONAL SHOE CO.

619 MACDONALD AVENUE

What a foolish thing it would be for you to pay $3.50 or $4.00 for what you can get for $2.50. Yet, many people do, just for the reason that they don't keep posted on values at different stores.

THIS HOUSE SPECIALIZES ON MEN'S AND WOMEN'S SHOES AT $2.50, and they are just the same values that you get elsewhere at $3.50 and $4.00. A mighty buying combination enables us to give you this saving. All we ask is an opportunity to demonstrate our claims. MONEY BACK IF NOT SATISFIED.

WE GIVE S. & H. GREEN TRADING STAMPS

CHILDREN'S SHOES

We have every wanted style in the leather best adapted for children's wear. Prices, of course, are in keeping with our determined policy of underselling.

WE TAKE GREAT CARE IN FITTING THE LITTLE ONES.